RICHMOND
OCT 10 1935
PUBLIC LIBRARY

POINT RICHMOND PROGRESS

"The Friendly Newspaper That Dares To Tell The Truth."

Volume Three — Richmond, California, Friday, October 18, 1935 — Number Thirty-Six

Just a Little White Elephant

The argument before the city council last Monday night about the removal of the "RICHMOND" sign above San Pablo Avenue is a good illustration of how thousands of our tax money is sloughed away. A condition that will and is bound to exist as long as the city council consents to lend a willing ear to the slick schemes of the chamber of commerce.

We Back Our Home Product

Arthur Brisbane, the internationally famous editor, offers the following comment:

"Mr. Ditmars, of New York's Bronx Zoo, reports arrival of four vampire bats. These winged mammals nurse their young, have bodies as big as a large rat, and live on blood. A sarcastic New York banker suggests that these bats be used to test the typical taxpayer and find if he has any blood left. If not, the bats will take mouse blood, although they prefer man's."

We don't feel that the N. Y. bankers or anybody else can tell us anything about tax-bats or our white elephants. No, sir! By long-drawn-out experience we rest assured that we have the finest breed in the land and we will back up our judgement by betting our last cent on our home product.

Democrats Are Waking Up

Our understanding is that the Democrats of this section of California, goaded into a semblance of activity by repeated statements of Republican orators that the President's party is using the Relief Fund as a campaign war chest —when, as a matter of fact, out of 733 jobs in WPA only 53 are held by Democrats!— are about to wake from their lethargy and demand some resemblance to equal representation. We understand Pat Lucey, Jr., of Crockett, has been offered a position in the new setup. If so, it is the first ray of sunshine to greet the loyal Democrats. As good friends, personally, as are Attorney Tinning, Druggist Contra Costa County, who are on a committee to investigate the NRS situation here, by no stretch of the imagination could they be called Democrats, and how President Roosevelt can be criticised as partisan, with such gentlemen on the committee ought to be apparent to Good Friend Tom Carlson as it is to us. In other words, its bad enough for us poor Democrats to be handed a package, but its tougher to have it rubbed in.

White House correspondents, please copy.

A Citizen Tells of Council

After the city council meeting last Monday night one of our good citizens who had not been up to council meetings for some years was heard to remark:

"Well, the old council seems to be very much the same, except the custom of referring everything that requires the slightest bit of thinking or initiative or decision up to City Attorney Carlson was, in the old days, always performed by Mrs. Chandler, but now it looks as if different arrangements have been made and George Imbach has inherited the job."

Our good citizen ventured the further remark that as long as Tom apparently has to do all the thinking for the entire council, it would be nothing but logical to dispose of the whole matter and the entire council as well by letting Tom speak directly to the people.

BOY SCOUT CAMPORAL MARKS HIGH SPOT IN JUVENILE LIFE HERE

More Than 3,000 Boy Scouts From All Over Northern California in Nicholl Park Meet

Odor of frying ham and bacon with eggs—and every one of the 3,000 boy scouts a past master at cooking flapjacks was the order last Sunday morning at Nicholl Park—which will be an insurance of domestic tranquillity in the years to come when these lads are grown and have to get their own breakfasts.

Seriously, the Boy Scout Camporal at Richmond in 1935 was a tremendous success. From the moment the boys registered Saturday afternoon until they struck camp on Sunday afternoon, the lads conducted themselves like the little gentlemen they are, and thir soldierly courteous discipline was remarked on all sides.

..... Continued on Last Page).....

RICHMOND FRENCH LAUNDRY MAKES EXTENSIVE IMPROVEMENTS IN MODERN PLANT

None more than the Progress are happier to note the considerable improvements that have just been made in the Richmond French Laundry on Standard Avenue. The exterior of the building is being stuccoed in modern manner. Mr. Louis Bernes, proprietor, was one of the original ten business men that helped this paper to get started, and we bespeak for his business the splendid support he has a right to expect from this community.

GAS AND ELECTRIC BILLS CAN NOW BE PAID AT PALMATEER'S PHARMACY

The Progress is pleased to announce that arrangements have ben made so that gas and electric bills can now be paid at Palmateer's Pharmacy, 134 Washington Avenue. Mr. Palmateer is deserving of credit for this convenience.

Help From Our Neighbors!

It Seems We Are Conquering Territory

GEORGE IMBACH HONORED BY COMRADES OF VETERAN BODIES AT MEETING

'For he's a jolly good fellow
Which nobody can deny. . ."

No further proof of te immense popularity of George Imvbach and the esteem in which he is held by his comrades of veterans organizations in the state, is needed than the testimonial dinner tendered him last Tuesday night at Memorial Hall.

Occasion was the fact that he will, we hope, be chosen as California Department Commander of the Veterans of Foreign Wars at their convention next year, and veterans from San Francisco, Oakland, Alameda, Emeryville, San Leandro, Rodeo, and Martinez posts of the V. F. W. joined with Spanish War Vets and Legionaires of Richmond in paying him tribute last Tuesday night.

Sam Homes, assisted by Sam S. Ripley, was chairman of the program, and Jack Mac Cormac acted as master of ceremonies. Entertainment included Mrs. E. White and Miss B. Eldridge; the Missouri Haywire Orchestry; and numbers by the Richmond Maennerchor.

Success to you, George!

BEST LAUGH OF THE WEEK ...

* * *

WAS WHEN—

We read in the 'Review of the History-Making Events of the Last Week" (Cf. Page Nine,) that Ham Fish in offering his vote-getting selections for his Presidential Cabinet if,as, and when elected generously included Hiram Johnson, Al Smith, Herbert Hoover, President Roosevelt and Young Teddy. A poor imitation of the late Huey Long's cabinet strategy, we cannot understand how Ham happened to overlook Upton Sinclair, Father Coughlin, Dr. Townsend and, of course, Aimee Semple McPherson. They're pretty good vote-getters, themselves.

OUR LADY OF MERCY WHIST TO BE HELD NEXT FRIDAY

There is every indication that the October Whist of Our Lady of Mercy Church to be held next Friday evening, October 25th, in the Parish Hall will stand out as one of te most successful ever given here. The very popular Point Richmond matrons, Mrs. Ernest Williams and Mrs. Ed McDuff are the committee in charge, and have arranged for some very fine prizes of which there will be one for each two tables, and a door prize. All should go.

.. Read the POINT RICHMOND PROGRESS—Just a good newspaper in a good town in a good county—It prints the truth!

Berkeley Newspaper Takes Up Fight to Assist in Cleaning Out the El Cerrito Dog Track

Our brother newspapers in Richmond apparently do not seem to want to help us to clean up the Dog Track but we are much heartened by the fact our neighboring newspapers are coming to our rescue.

We reprint herewith, by courtesy of the Berkeley Record, the newsstory of the opening of the Dog Track as apeared in their issue of last week.

GAMBLERS DEFY DIST. ATTY.

Dog Track Opens Despite D. A. Warning to "Blackjack" Jerome

ALAMEDA, CONTRA COSTA CO. CITIZENS PROTEST

Demand Authorities Take Action To Close Track Immediately

Ministers, school authorities, merchants, and a great number of common ordinary citizens are wondering if there is such a thing as real honest law enforcement. The Dog Track in Contra Costa County has openly defied the District Attorney and Sheriff by opening up for business. The Record has answered more than one hundred telephone calls from civic leaders during the wek, all asking that something be done about the Dog Track.

It opened last Monday night and drew a fair crowd. A remarkably large crowd when you consider the fact that most people of the East Bay have at some time or other attended the races and seen the manner in which patrons are treated.

There is no doubt in the minds of well-informed dog men that El Cerrito offers less in the way of sport than any of the tracks on the coast. In the first place, the class of dogs is not up to standard as a great many owners will not race their dogs on this track. It is rumored, the main reason for this is that Jerome is reported to own a great many of the dogs that race at El Cerrito, and outside owners feel that they are not given a fair break on the track.

It is estimated by well-informed dog men that "Blackjack" Jerome pockets seventy-five per cent of the money bet, and pays back th other twenty-five per cen to thq betters. Others claim the track takes as high as 90 percent.

Meantime, Jerome and others interested in the track, continue

..... Continued on Last Page).....

TOWNSEND CLUB SHOW IS A BIG SUCCESS

We told you so! This Dr. James K. Heady is a past master at the art of being master of the master of ceremonies job, and he proved it last Friday night at the Richmond Union High School Auditorium when the Townsend Club No. 1 of Richmond presented its Big Monster Show. And it was a monster show, too, over 22 acts of the best vaudeville, much of which

..... Continued on Last Page).....

STAND BY THE PRESIDENT!

If any argument is needed to cause each and every citizen of this nation to stand solidly in back of President Roosevelt on his clear-cut neutrality policy, the need would be supplied by the article written by D.Curtin on "How I Helped Bring The United States into the World War" in the current issue of the magazine "Liberty".

Discounting the boasttulness of the article, and Curtin's asserted relationship to the Lord Northcliff—England's Hearst—there is unquestionably truth in the article to demonstrate that the World War was a cold-blooded business deal" and we may be brought into the next war by the same "Depression-starved American businessmen who want to sell where selling is good"—unless we are vigilant and decisive on the strict observance of the President's policy of neutrality.

Over the radio we have just heard that the embargo may be extended to the railroads and their governmental subsidies to be withdrawn if they assist any chiselling scum of carrion businessmen to run the embargo.

"That's the business!"

Stand by the President!!

—The Editor

THERE'S ALWAYS ANOTHER YEAR

Martha Ostenso

WNU Service. Copyright Martha Ostenso

SYNOPSIS

Anna ("Silver") Grenoble, daughter of "Gentleman Jim," formerly of the community, but known as a gambler, news of whose recent murder in Chicago has reached the town, comes to Heron River to live with Sophronia Willard, Jim Grenoble's sister, who is at the depot to meet her. Sophronia's household consists of her husband, and stepsons, Roderick and Jason. The Willards own only half of the farm on which they live, the other half being Anna Grenoble's. On Silver's arrival Duke Melbank, shiftless youth, makes himself obnoxious. Roderick is on the eve of marriage to Corinne Meader, daughter of a failed banker. Silver says she wants to live on the farm, and has no intention of selling her half, which the Willards had feared. She meets Roddy that night. Silver tells Sophronia ("Phronie," by request) something—but by no means all—of her relations with Gerald Lucas, gambler friend of her father. Roddy marries Corinne, and brings his bride home. Corinne has a maid, Paula, who seems to attract Jason. Silver again meets Gerald Lucas, who has established a gambling resort near town. She introduces him to Corinne Willard, much against her will. Friendship between Lucas and Corinne develops, to Silver's dismay.

CHAPTER VII—Continued

—8—

In the laughter and confusion, Silver was at first too bewildered to do anything more than gasp for breath in the smothering embrace that held her. It was a moment or two before she recognized the face of the man who had whirled her into his arms. Then she saw that it was Duke Melbank. She struggled to free herself, only to be clutched closer to his swaying body. She was aware now that he was thoroughly drunk.

"Let's get acquainted, Cutie!" Duke Melbank muttered thickly against her cheek. "I've liked you ever since I saw you that night in Chi."

"Let me go!" Silver breathed fiercely.

"Aw—can't you give a guy a break?" he persisted.

Silver turned her head in a frantic effort to make some sign to Roddy, but he was at the other end of the floor.

"Let me go!" she demanded again, and struggled to break away from him.

"Aw, come on," Duke burbled in a cajoling voice as he swung her bodily into a dim corner. "Be a sport, kid!"

It had all happened so quickly that probably no one on the crowded floor had taken notice of it. Silver succeeded in freeing one arm to throw all her strength into the blow she struck across his grinning face.

"You got fire, eh?" he chortled. "I like that in a girl. You and me—"

"Roddy!" Silver gasped, flinging herself about just as Roddy Willard appeared, alone.

Duke dropped Silver's wrist as though it had scorched him. "Haw haw! Can't Silver and me have a little privacy without—"

"Get out of here, Duke," Roddy interrupted quietly. "And get out quietly or I'll have to throw you out."

With a malevolent glare at Roddy, Duke started to shamble away. "You can't get away with this, Willard," he muttered. "And you don't need to think I don't know what I'm doing."

He grinned insinuatingly at Silver and Roddy stepped quickly toward him. Duke drew back, and made his unsteady way down the ladder.

Luckily, Silver reflected, there had been only one or two witnesses to the unpleasant scene.

Roddy looked down at her. "Shall we dance, Silver?" he asked. "I think it would be best—considering everything."

Her eyes half closed, she nodded, and Roddy drew her into his arms.

A fierce, impersonal sort of tenderness toward her came over him as he led her into the dance. She seemed to be without substance—like smoke, or like the blue-gray mist over a meadow just before dawn. Silver did not speak. This tumult enclosed by her passive body, she thought in desperation, had begun at the very instant when Roddy—a very matter-of-fact knight, indeed—had rescued her from the loathsome attentions of Duke Melbank. Horror lest he should discover what she knew now for a certainty—that she loved him as she had never loved anyone before—ran through her veins like ice.

When after an agonizing eternity the intermission came, she stepped back from him and looked up with a dazed smile.

"I'm going to the house," she told him, her voice running headlong, plunging, she thought, into disaster. "If Phronie asks for me—tell her I have a headache—I want to be alone."

Roddy, with a troubled frown, put out his hand to take her arm, but Silver moved hurriedly away.

A few minutes later, behind the closed door of her own room, she sat down in the darkness and stared out at the crisp autumn tracery of the leaves of the great oak against the stars.

"To think—when the real thing came," she whispered dully to the square pattern of stars and leaves, "it had to be wrong, too!"

* * * * * * * *

The district buzzed with talk of the opening of the Emerald Bay club for the winter season. The fashionable folk who would come out from the cities for week-ends at the club would be free with their money and the tradesmen would benefit.

The hunt dinner and ball celebrated the close of the big-game season in the north. Roddy attended with Corinne, whose radiance filled him with pride and a secret, shamed alarm. Silver sent her regards to Gerald, and spent the evening playing cribbage with old Roderick.

The following day, at twilight, with a pent-up feeling she could no longer endure, Silver saddled Rusty and rode into Heron River to get the evening mail. In the post office she met Freda Michener.

"We missed you last night—at the club," Freda said.

"Have a good time?" Silver asked absently.

"Hasn't Corinne told you? It was gorgeous!"

"I haven't seen Corinne yet. I think she has been sleeping in today. They didn't get home till dawn."

Freda dropped her voice to an embarrassed whisper. "Roddy Willard had better watch his step. I saw Corinne—well, she was only out walking under the trees with Gerald Lucas—but you know how people talk."

Silver laughed nervously. "Nonsense, Freda!" she protested. "Forget about it—and keep it to yourself, please. City people don't think anything of such things."

With the one letter for Roddy which Tillie Fink thrust out to her through the wicket, Silver rode slowly home, unsaddled Rusty and turned him into his stall. Then she went, reluctantly to the big house to give Roddy his letter.

Corinne called to her from the living room in a voice that seemed to Silver to be portentously vivified and gay.

"You missed a swell time last night, my dear!" Corinne cried as Silver stepped into the room.

Roddy looked up a bit wearily. He lifted his hand toward her in greeting.

"It must have been fun," Silver said hurriedly. "Here's a letter for you, Roddy."

He got up and took the letter. Corinne at once sprang up and stood at his shoulder, her eyes upon the unfolded sheet.

Then she uttered a squeal of joy. "Roddy! A position at the University farm! Darling!"

Roddy glanced down again, not without pleasure, at the letter. His patient experimenting with yellow corn . . . his working under difficulties . . . his devotion to an idea . . . the position would be open by January first . . .

Silver, staring at him, felt her brain spin and turn over and then come to a cold, clear pause. "Have you been offered a position, Roddy?" she asked in a voice as calm as she could make it.

"At the University, Silver!" Corinne burst out. "Oh, it's—I can scarcely believe it!"

"Don't get yourself all worked up, Corrie," Roddy begged. "Old Neal Anthony has been trying to lure me into something like this ever since I left college. It seems hard to convince him that I'm a farmer, not a white-collar man."

Corinne looked suddenly dumfounded. "You don't mean—you aren't going to turn it down, are you?" she gasped.

"I've turned Neal Anthony down before," Roddy replied quietly. "I see no reason why I should change my mind now."

Silver felt that she had frozen into her chair. It was only with a supreme effort that she got up and fled from the room, Corinne's voice following her, piercing and furious with outrage at Roddy.

* * * * * * * *

For two hours after supper, Roddy sat with his father and Sophronia and Jason in the kitchen of the stone house while they discussed Anthony's offer. Jason was quick to sympathize with Roddy's contempt for a job where he would become a mere hireling at the beck and call of others, though he was forced to recognize the narrowly calculated means by which the family would have to manage throughout the winter.

"I could take the place over, Rod," he said slowly. "With just the rest of us here—we wouldn't need so much. Perhaps we ought to sell those six heifers, instead of—"

"Of course," Roddy interrupted patiently, "I know you could swing it, Jase. But the point is that I want to be in on it."

"After we marry, my boy," Old Roderick remarked thoughtfully, "we travel in pairs. You must remember that."

"I've thought rings around that, dad," Roddy said tersely. "But I always come around to the fact that down in Iowa they are having farmers' strikes and picketings and bloodshed. I'm one of those guys, dad. My wife has to be one of those guys, too. If we were in that territory we'd be in the mess—we wouldn't be protected by a fancy job."

It was Sophronia who came out boldly with her opinion that Corinne would never take to life on the farm.

"I feel sorry for the poor girl," Phronie declared vehemently. "She married you because you were good-looking and smart, Roddy, and she liked you. But she saw you had something more to you than just slavin' day and night for a living! It's up you, Roddy—"

"Yes," Roddy said crisply. "It's up to me. I'm d—d glad it is. Corinne will know that she married me. Not an idea she had about me."

"Well, that may be," his father reminded him. "But one bad year is enough to put a blight on a marriage, my boy, as well as on a crop."

"There's always another year!" Roddy retorted with a short laugh.

In the end Roddy found himself battling alone against all three members of his family. Silver had taken no part in the discussion. As she listened, however, a conviction grew within her. Roddy Willard must accept the position that had been offered him. There was, as he had said, always another year for the farmer, but that had nothing to do with the problem. She knew—as the others knew, indeed—what was in his heart when he had said that. But she knew what none of them knew. Had she not heard Freda Michener talk that afternoon in the post office? Had she not seen enough herself?

At last Jason got up and left. Sophronia banked the fire, and old Roderick went off to bed.

"Well, I'll see you all tomorrow," Roddy said heavily and started for the door.

"Wait a minute, Roddy," Silver called out.

He turned and looked at her curiously.

"I thought I'd just wait until everybody else got through talking," she said. Her glance fell for an instant from his. Then, summoning all her fortitude, she spoke. "You've got to take this position, Roddy. You are a fool to stay on here—starvation staring you in the face—with a respectable living offered you."

"My dear child!" Roddy exclaimed. "You look almost motherly just now. You want me to take the job—for my own good, eh?"

"That's part of it," she admitted lightly. "But—I agree with Phronie. Corinne hates the farm."

The Brooding Melancholy of the Day Filled Her With a Sweet, Aching Nostalgia.

"Corinne will be all right when she gets to understand it a little better."

Suddenly, Silver's body stiffened. "There's something more, too," she said, her chin rising coldly, indifferently. "When your lease is up next summer, I'm going to sell my section."

She saw him blink for a moment as though he had not heard aright. Then he took a step toward her. "I don't believe you," he said. "What has changed your mind about this place all of a sudden? There's something else back of this."

"There isn't!" she burst out passionately. "For God's sake, get out before—before you're ruined!"

Her words seemed to be scurrying over each other now, she thought in panic. But he should not wring the truth from her—he should not!

Roddy's voice came in a hoarse whisper from his clenched teeth. "You, too! My G—d, I thought you had more fight in you than that." He turned away from her and moved toward the door, then looked back quickly. "All right—go ahead! I might have known what to expect when I began dealing with a woman. Well—sell it tomorrow if you want to. But I'm going to stay until I'm kicked off."

"You are being a fool!" she told him, starting to keep back the hot tears. "What will that bring you?"

"It won't bring me the kind of treachery you've handed me, by G—d!" he barked, and plunged out into the darkness, slamming the door behind him.

CHAPTER VIII

ON THANKSGIVING day the first snow fell in Heron River. Jason and Paula and Steve had come down to the old house for turkey dinner in the early afternoon. After the feast, Silver dressed warmly and set out alone for a walk across the fields to the Flathe place.

The brooding melancholy of the day filled her with a sweet, aching nostalgia, a yearning too profound to name. To run away from Roddy Willard would mean that she would run away from these fields—from her very birthright. And there would never be any real escape in such a flight, as there had been in her flight from Gerald Lucas. Gerald had not been real, anyway; the hard ground beneath her foot seemed to tell her that now.

She had been too selfishly absorbed during the past few days to give any thought to what Sophronia might feel about her going away. Poor old Phronie—how little she knew of what was going on about her. The more she thought of it the more convinced Silver became that Roddy Willard would remain on this land until he was forced to leave it. Her threat to sell the land had done nothing except to make him more stubborn in his determination to remain.

She thought vehemently, tears dimming her eyes now, not for any unhappy, outrageous love of Roddy Willard would she give up her life here!

On the way home, she came upon Jason and Paula beside a thicket of hazelnut bushes. Paula looked at Silver without surprise or embarrassment, and Jason's dark eyes smiled at her.

The three began their walk home together. When they came before the big house, Jason paused. "Come in, Silver," he invited. "I have something to show you. I've been making a picture of Paula," he confessed. "And I thought maybe you'd like to look at it."

"Oh—why, Jase—I'd love to see it!" Silver replied eagerly, going toward the door.

They entered the house and Jason led the way to the attic and lighted the lamp. In the "studio," on a birchwood easel reclined a florid but far from unrecognizable portrait of Paula Gobel.

For some time Silver had suspected that there was more between Jason and Paula than they were willing to reveal to their little world. Whatever ultimate expression it achieved mattered not at all. It was there and they shared it.

"Jason, I'm amazed!" she burst forth at last. "Why—it's really—really great!"

"Gosh!" Jason sighed with relief. "I was scared to show it to you. I thought maybe I'd worked it over too much. But do you think it's good enough to give to Phronie for a Christmas present? That was my idea. She likes pictures, you know."

"She'd love it, Jase!" Silver assured him. "I know she will. But why don't you ask me to sit for you some time?"

Jason smiled a bit sheepishly. "I'm not so good as all that. You've got—I don't know what it is." He shrugged apologetically. "Well—you're not as pretty as Corinne, for instance. But there's something about your face—I don't know—but it would take a real artist to catch it. I'd like to give you one of my new pictures, though, if you want one."

"I'd love to have one, Jase," she said slowly. "I'd be very proud of it."

(TO BE CONTINUED)

SOCIETY NEWS ✦ CLUBS ✦ LODGES

Point Matron to Attend Conclave

Mr. and Mrs. E. J. Dingle and daughter Ruth left last week for the San Diego Fair. While in the South Mrs. Dingle, the Worthy Matron of Point Chapter, O. E. S. will attend the Grand Chapter at Coronado whihc is in session this week.

Mrs. H. G. Stidham, who has been quite ill at the home of her broher, Judge C. A. Odell, has recovered sufficiently to return to her home in Esparto.

The Missionary Society of the First Methodist Church will meet this afernoon wih Mrs. Alice Sanford a 333 Thirteenth Street.

New Point Baby

We welcome with pleasure the newest arrival in Point Richmond, the nine-pound baby boy born to Mr. and Mrs. L. L. Leber, at the Richmond Cottage Hospital. Both mother are doing nicely and will be at home at 447 Santa Fe Avenue shortly.

Native Daughters Meeting

A meeting of the Native Daughters of the Golden West was held Tuesday night in the Richmond Clubhouse. Mrs. Lena Feudner and Mrs. Gertrude Spiersch arranged the social hour and the refreshments.

The First Methodist Church is celebrating its Thirty-fourth Anniversary next Sunday morning in their beautiful edifice on West Richmond Avenue at Martina St. Quite different, indeed, from the box car in which the first church services were held thirty-four years ago.

Mr. and Mrs. Harry Baker had as their week end guests, Mr. and Mrs. Earl Hoffman and son, of Jackson.

Point Baptist Ladies Aid

The Ladies Aid of the Point Baptist Church will give a public dinner on the evening of October 22d in the church parlors. The serving will begin at 5 o'clock in the evening and will continue until 7 p.m. Mrs. Elizabeth Paasch, Mrs. Dexa Thompson, and Mrs. Theodore Hultberg have cherge of the arrangements and reservations should be made early.

SPECIAL ATTRACTION

Mardi Gras Ball

For the Cast of the
Stars of Tomorrow's Production

Friday Evening, October 18th

5 Piece Orchestra — Special Entertainment

From 8 to 12 p. m. — 320 Seventh Street

McRACKEN'S
STORE FOR MEN
1011 Macdonald Ave

Gran Baile

Saturday Nite
8:30 p.m.

Richmond Athletic Club

244 Second Street

Gents 35c Ladies Free

Santa Fe

TRAIN SERVICE

to **Chicago**

Kansas City

AIR-CONDITIONED SERVICES:

PULLMANS
OBSERVATION CARS
DINING CARS
CHAIR CARS

Lv. San Francisco . . . . . 10:20 a. m.
via Oakland Pier

Through Pullman Service to Chicago and Kansas City, via the California Limited, a De Luxe, Solid Pullman Train. No Extra Fare.

Cool, Fine Trip to the East over the Fast Santa Fe Line . . .

Lv. Stockton . . . . . 1:20 p. m.
Merced . . . . . 2:55 p. m.
Fresno . . . . . 4:20 p. m.
Hanford . . . . . 5:16 p. m.
Bakersfield . . . . . 7:10 p. m.

REMEMBER, THE LAST DAYS OF THE SUMMER TOURIST LOW FARES ARE APPROACHING . . .

CONSULT SANTA FE OFFICES

santare TICKET OFFICE AND TRAVEL BUREAU

LEGAL NOTICE

STATEMENT Of The OWNERSHIP, MANAGEMENT, CIRCULATION, etc. Required by the Act of Congress of March 3d 1933

Of the POINT RICHMOND PROGRESS published weekly at Richmond, California for October 1st 1935.

STATE OF CALIFORNIA.....)
)ss.
COUNTY OF CONTRA COSTA)

Before me, a Notary Public in and for the State and County aforesaid, personally appeared Harry R. Burt, who, having been duly sworn according to law, deposes and says that he is the Editor-publisher-owner of the POINT RICHMOND PROGRESS and that the following is, to the best of his knowledge and belief, a true statemsnt of the ownership, management, (and if a daily paper, the circulation), etc., of the aforesaid publication for the date shown in the above caption, required by the Act of August 24, 1912, embodied in section 411, Postal Laws and Regulations, printed on the reverse of this form, to wit:

1. That the names and addresses of of the publisher, editor, managing editor, and business managers are: Publisher, Harry R. Burt, 24 West Richmond Avenue, Richmond, Calif.; Editor, Harry R. Burt; Managing Editor, Harry R. Burt; Business Manager, Harry R. Burt, of same address.

2. That the owner is: (If owned by a corporation, its name and address must be stated and also immediately thereunder the names and addresses of stockholders owning or holding one per cent or more of total amount of stock. If not owned by a corporation, the names and addresses of the individual owners must be given. If owned by a firm, company, oor other unincorporated concern, its name and address, as well as those of each individual member, must be given.)
Harry R. Burt, 24 West Richmond Avenue, Richmond, California.

3. That the known bondholders, mortgagees, and other security holders owning or holding 1 per cent or more of total amount of bonds, mortgages, or other securities are: (If there are none, so state.) None.

4. That the two paragraphs next above, giving the names of the owners, stockholders, and security holders, if any, contain not only the list of stockholders and security holders as they appear upon the books of the company but also, in cases where the stockholder or security holder appears upon the books of the company as trustee or in any other fiduciary relation, the name of the person or corporation for whom such trustee is acting, is given; also that the said two paragraphs contain statements embracing affiant's full knowledge and belief as to the circumstances and conditions under which stockholders and security holders who do not appear upon the books as trustees, hold stock and securities in a capacity other than that of a bona fide owner; and this affiant has no reason to believe that any other person, association, or corporation has any interest direct or indirect in the said stock, bonds, or other securities than as so stated by him.

5. That the average number of copies of each issue of this publication sold or disfributed, through the mails or otherwise, to paid subscribers during the twelve months preceding the date shown above is _____
(This information is required from daily publications only.)

(Signed) Harry R. Burt

Sworn to and subscribed before me this 1st day of October 1935.

(SEAL) Elizabeth F. Gnaga
(My commission expires Mch.1,1938

THERE'S A RIGHT TYPE OF GAS HEATING EQUIPMENT FOR EVERY HOME !

** Right in price.... in operating cost!*

Once you have used gas heating through a winter season, you will know as satisfied users can testify, gas heating is most economical the year 'round

FROSTY MORNINGS and mists, rain and cold winds will soon be here. Such weather presents no problem in house heating to the thousands and thousands of households which enjoy gas heating. With gas heating there is no fuss or muss or bother keeping room temperatures just right for comfort and health.

Make no mistake in thinking you can't afford gas heating. You can afford it. Get all the facts and you will be convinced of this. Come in and see the many types and sizes in modern gas heating equipment. Learn about the convenient easy term purchase plan. Then get the true and complete facts about the cheapness of gas heating as thousands of satisfied users can testify. You owe it to the health and comfort of your family to find out about gas heating now.

* * *

You can install the gas heating equipment you need under a F.H.A loan... NOTHING DOWN—3 YEARS TO PAY!

SEE YOUR DEALER OR THE

P·G·and E·

PACIFIC GAS AND ELECTRIC COMPANY

Owned · Operated · Managed by Californians

Extremes of Dogdom Entered in Show

Here are the largest and smallest canines entered in the National All-Breeds Dog show at the California Pacific International exposition at San Diego. The Harlequin Great Dane, Varus Von Engelburg, weighs 200 pounds and is owned by Mrs. R. T. Dawson. The Chihuahua, General Villa, weighs only three-fourths of a pound and is owned by Mrs. B. C. Sneath.

Schall Rides, Despite Blindness

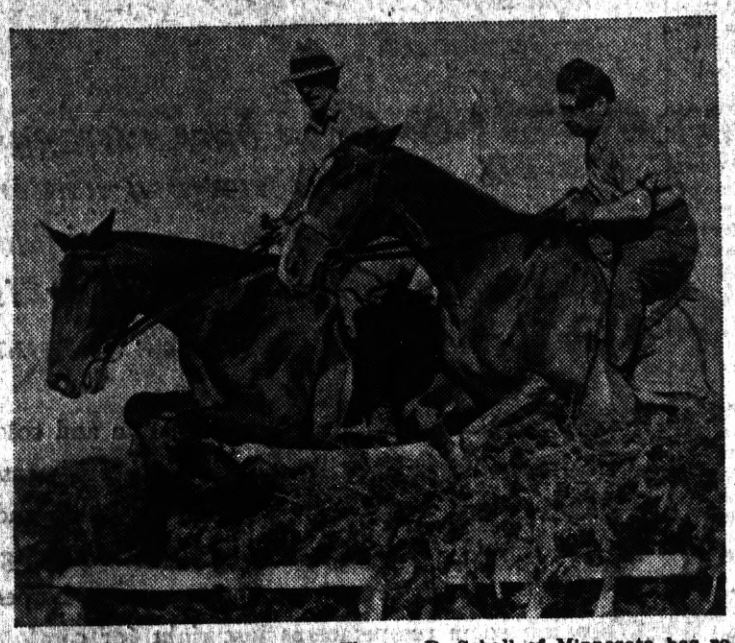

Blind for 27 years, Senator Thomas D. Schall of Minnesota has resumed his riding. He canters briskly along bridle paths near Laurel Park, Maryland. Here you see Senator Schall (right) and W. J. Aitcheson, riding instructor at Seven Knolls farms, Maryland, taking a jump.

Claims a New World Height Mark

The United States laid claim to another world airplane record after an altitude flight by Benjamin King, engineer and sportsman-pilot. In a flight of 2 hours and 20 minutes Mr. King reported a new mark of 18,000 feet for light seaplanes, breaking the old record of 11,355 feet set by a French pilot in 1930. He is shown here in the cockpit of his plane.

Your Home Owned Bank...

A Friendly Institution which is part and parcel of Richmond. Come in and see us when banking problems are involved.

MECHANICS BANK
NINTH AND MACDONALD

FREE for LIMITED TIME ONLY

$13.50 HAND CLEANER

with a Hamilton Beach
No. 10 or 10L floor model

This small cleaner is easier to use and cleans better than big cleaner attachments.
Buy a Hamilton Beach now and get this $73.00 value for only $59.50.
Motor-driven beating brush cleaning action.

MODEL NO. 10-L $59.50

ECONOMY ELECTRIC CO.
Phone Richmond 1948 Agent For SCHICK DRY SHAVE

Drink Milk For Good Health

Milk is acknowledged as the Best Health Drink in America. Richmond folk can be sure that American Creamery Milk is highest standard of purity blood-building vitamin content, handled with most sanitary equipment under strictest supervision.

American Creamery Co.
262 Fifth Street Phone Richmond 362

WILSON & KRATZER
The Funeral Home
Bissell Avenue at Seventh Street
Phone Richmond 113

SPIERSCH BROTHERS
Sanitary Plumbers & Metal Workers
Patent Chimneys — Automatic Gas Water Heaters — Radiant Fire — Warm Air and Electric-Gas Floor Heaters.
Estimates Given — Jobbing Properly Attended to.
Established Pt. Richmond T902. 320 13th St., Richmond
Phone Richmond 863-R.

GROCERIES FRUITS
ONE OF THE UNITED GROCERS
WHITESIDE'S GROCERY
155 WEST RICHMOND AVENUE
Phone Richmond 985
VEGETABLES PROVISIONS

CONTRA COSTA FINANCE & LOAN CO.
341 10th Street

General Machine Work
REBORING : VALVE FACING
VALVE SEATS REFACED
ROD ALIGNING etc.,
All Work Guaranteed
T. BERT MERRITT
Phone Rich.223-W Richmond

Eat at the EAGLE CAFE

FRANK & "JIGGS"
BASE HIT
'Baseball Headquarters'
BEER — WINES
GRACE BROS. BEER
Fresh Shrimp and Prawns
Try Dad's Famous Chili
512 Macdonald Ave.

C. A. POULSEN
Jeweler
WATCH INSPECTOR FOR SANTA FE & S P R Y S
822 MACDONALD AVE
OPP FOX THE ATRE

L. E. JOBST Service Station
CUTTING BLVD., AT 10th ST.
100% Standard Oil GAS and GREASE
Come Over and See Me Sometime

Carl Alexander
Radios and Repairs
"It Does Make a Difference Where You Buy Your Radio"
1119 Macdonald Ave.
Phone Richmond 80

The WORLD of WOMEN

POINT RICHMOND PROGRESS

Home & Fireside -:- Fashions

LET'S DO SOMETHING ABOUT IMPROVING OUR LIVES

By Anne Arden

Instead ofidle dreaming, complaining, making the same mistakes over and over, then crying about them, le's ge hold of ourselves and admit, as Shakespeare said it, "the fault, dear Brutus, is not in our stars but in ourselves, that we are the underlings."

When we admit that unhappy living, failure at this or that is a result of the improper balance of ingredients, perhaps we will do something about finding a better recipe for living. An efficient housewife learns that when she does not insert the proper ingredients in the right proportion in her bread and cake, failure will result, but will those who study and those who dream ever admit that the failure of their lives is in their own making. When they do, the next step is to do something about getting better results.

True, circumstances are complicated and many. Too often we are Arabian Nights dreamers, thinking we need but to touch the magic button, repeat "Open, Sesame", and the cask of riches or the unfainling recipe for happiness will be offered us. We would rather avoid fact and circumstance, nurture our unhappy state of mind and do nothing about it.

For those dreamers, there is no help, their semi-comatose or more often complete comatose condition will have to run its course. However, to those who have the will to do something about it, let me assure you that there is help for you.

(To be continued next week)

Mr. and Mrs. Leroy Alexander have been entertaining Miss Garland Schuler of Sacramento at their home on Santa Fe Avenue.

Mr. and Mrs. James Wilson nad son James, Jr., spent a few days at Wentworth Springs last week.

Trinity Guild met Wednesday afternoon as usual and spent the afternoon assembling Christmas Cards under the direction of Mrs. Wm. Janke.

Billy Browns Are Home Lasaters Return from Vacation

Point Richmond welcomes home the popular Mr. and Mrs. Billy Brown on their return from Kelseyville where they passed the summer at their home there.

TONY MAZZA BAND BOYS CAPTURE SECOND HONORS IN NATIONAL CONTEST

Tony Mazza's Eastbay Band returned from te Mail Carriers Convention at Cleveland, Ohio, Tuesday and brought with them the Second Prize which was in competition with bands from all parts of the United States. Tony, who is one of our most prominent Point Richmond merchants is, indeed, a marvelous Maestro as well; and the success of his boys in the East is a deserved tribute to Mr. Mazza and his capable coaching.

Miss Betty Odell, daughter of Judge and Mrs. C. A. Odell who reside on Santa Fe Avenue, is recovering nicely from an operation for appendicitis which was performed in the college infirmary in Berkeley last wek.

Mrs. David Owens and little daughter Nancy, who have been the house guests for some time of the I. D. Owens on Nicholl Avenue, have returned to their home at Klamath Falls, Oregon.

Alphonse Chasseur of Redwood City spent the week end with his brother Charles and daughter, Anita, at their home on Santa Fe Avenue.

Mr. and Mrs. J. E. George and family spent the week end at their cozy cabin in Cazadero. This week they are entertaining the Clarke brothers, Lee, Ray, and Ernest—friends from Oklahoma whom Mr. George had not met for twenty-five years.

Our good friends, Mr. and Mrs. Perry Lasater, local postman, are returned from a pleasant vacation spent in scenic Southern California and Mexico.

Boulder Dam Stamps Now on Sale

The mistress at he Point branch post office announces that the Boulder Dam stamps are now on sale. A beautiful pictorial stamp in purple color. Demetrios (Mickey) Allyn, who is one of our best Point stamp-collectors showed us one the other day.

Druids Circle Meets

The Point Richmond Circle of Druids met Monday night in the Richmond Clubhouse, Mrs. Margaret Silva, first bard presided in the absence o fthe arch-druidess, Mrs. Violet Giraldi. Preparations were made for the visit of the Grand Archdruidess on the 25th of November. Also discussed was the turkey whist to be given in the near future.

At the close of the business session an Italian dinner was served by Mr. and Mrs. Charles Ceridono and daughter, Helen.

Mrs. S. G. Little has returned to her home on Santa Fe Avenue after a pleasant visit with her son, W. H. Marsh, at Represso.

C. A. POULSEN
Jeweler
WATCH INSPECTOR FOR SANTA FE RAILWAYS
822 MACDONALD AVE
OPP. FOX THE. TRE

JOE'S BATTERY SERVICE
EXIDE BATTERIES
Starting -- Lighting Ignition
"If It Don't Start, Call Joe"
100% Standard Oil Station
Official Headlight Adjusting
Fourteenth St. and Macdonald Ave.
Phone Rich. 1456

Dresses, Coats and Suits
Cash and Carry
Cleaned - Pressed 75c
CORDS and PANTS dipped 35c
HERMANS
Cleaning & Dyeing Works
267 Sixth Street
Phone Richmond 1160

ALWAYS ASK FOR MARTEN'S BREAD
"The BEST"
ON SALE AT RICHMOND GROCERS

TWO HAMILTON BEACH CLEANERS for $39.95
No. 2 Master Brush Cleaner . . $34.75
Hand Cleaner 12.50
Regular Price $46.25
Both for only $39.95
It will pay you to investigate this offer—it will be withdrawn soon.

ECONOMY ELECTRIC CO.
Phone Richmond 1948 Agent for SCHICK DRY SHAVE

The Progress Press
For Good Printing PhoneUs—Richmond-3456

SPARKY'S
(Ralph J. Lee)
312 Eleventh Street
Featuring
Grace Bror. Beer and Fine Wines
"A fine place for fine fellows"

Classified Ads

FOR RENT

FOR RENT — Sunny rooms, with board, if desired. Mrs. Mary O'Brien, 132 Washington Avenue. 5-17-tf

HOME DECORATION

WANTED—To give instruction in or will contract the work by thehour. Floral effects designed on kitchen cupboards, beds, or bathrooms. Also individual water colors painted. Call or see Anita Borland, 203 Western Drive, Phone Rich. 691-W. Very reasonable prices. 9-30-35

For a Good Italian Dinner
Come to
Robbiano's
NEW DINING ROOM
Accommodation for Large Parties
(Formerly Standard Hotel)
DANCING SATURDAY NIGHT
589 Standard Ave., Rich. 1024
Point Richmond

An Independent Dealer
SHAW'S
SERVICE STATION
Cor. 23d and Macdonald Ave
POPULAR GAS & OILS
Tires on Credit
NO Red Tape Carrying Charge US TIRES

JENKINS and JENKINS
Dr William B. Jenkins
Dr. Irene Jenkins
Chiropractors
915½ Macdonald Ave.
Phone Rich. 470

M. J. WELDING CO.
322 MACDONALD AVENUE
Telephone Richmond 2697
Body - Radiator - Fender Work
Welding & Brazing of all Kinds
Prices Right
ALL WORK GUARANTEED

Charles L. Swartout
PAINTS OILS WALL PAPER
Painting & Decorating
Estimates Given Ph. Rich. 338
240 7th St. Richmond, Calif.

Bella CLEANING and PRESSING
J. Rodola
136 Washington Avenue
Point Richmond

Perasso Bros. & Company
GARBAGE SERVICE
Lowest Rates in California
For Residents of Richmond
33 15th Street
Call Richmond R. 358

PERRI'S CLEANERS
713 Macdonald Avenue
Phone Richmond 76

"YOU NAME 'EM AND WE MIX 'EM" at the
MALT HOUSE
GEORGE GARRARD
1108 Macdonald Ave.

MAYFIELD PAINT & GLASS CO.
342 Eleventh St.
Phone Richmond 586
A Metropolitan Paint Store in Richmond Specializing in
FULLER PAINTS
"They Last"

Run an ad in the PROGRESS

TIRES

For many years now, it is a custom among those Richmond motorists who are most particular about their cars to drive in to COSTER & SON—the TIRE MEN, to have them look over the rubber "shoes.,, The reason for this is that this firm is noted for expert advice in our chosen line. Whether it is a new tire, a re-tread or a job of vulcanising, there is no better place in this world to come than to.....

Coster & Son
THE TIRE MEN
2202 Macdonald Ave.
Phone Richmond 2814

SHELTERED SEA IN CANADA

From Vancouver to Prince Rupert, British Columbia, there is a natural sheltered salt water seaway which is used by ships plying up and down the coast. The route lies between the mainland and offshore islands and is comparable to the fjords of Norway because both mainland and islands are very mountainous. This route is known as the Inside Passage.

Don't Guess But Know

Whether the "Pain" Remedy You Use is SAFE?

Don't Entrust Your Own or Your Family's Well-Being to Unknown Preparations

THE person to ask whether the preparation you or your family are taking for the relief of headaches is SAFE to use regularly is your family doctor. Ask him particularly about Genuine BAYER ASPIRIN.

He will tell you that *before the discovery* of Bayer Aspirin most "pain" remedies were advised against by physicians as bad for the stomach and, often, for the heart. Which is food for thought if you seek quick, *safe* relief.

Scientists rate Bayer Aspirin among the *fastest methods yet discovered* for the relief of headaches and the pains of rheumatism, neuritis and neuralgia. And the experience of millions of users has proved it *safe* for the average person to use regularly. *In your own interest remember this.*

You can get Genuine Bayer Aspirin at any drug store — simply by asking for it by its full name, BAYER ASPIRIN. Make it a point to do this — and see that you *get* what you want.

Bayer Aspirin

Eczema in Big, Watery Bumps

Relieved After Using Cuticura

"My eczema began with an itching on my hands, arms and feet, and when I scratched, big, watery bumps came. They burned and itched so that I scratched and irritated the affected parts. My hands and arms were disfigured and it worried me so I could not sleep.

"I had this eczema for five years before I started to use Cuticura Soap and Ointment. After using three cakes of Cuticura Soap and three boxes of Cuticura Ointment the eczema was relieved." (Signed) Miss Geneva E. Reid, 850 Central Ave., Hamilton, Ohio, Feb. 21, 1935.

Soap 25c, Ointment 25c and 50c, Talcum 25c. Sold everywhere. One sample each free. Address: "Cuticura Laboratories, Dept. R, Malden, Mass."—Adv.

PARKER'S HAIR BALSAM

FLORESTON SHAMPOO—Ideal for use in connection with Parker's Hair Balsam. Makes the hair soft and fluffy. 10 cents by mail or at druggists. Hiscox Chemical Works, Patchogue, N. Y.

Djibouti, French-Owned African Port, Livens Up

A key port of France's colonial empire, set down in a desolate desert that is one of the hottest spots on the globe, is the dazzling white little city of Djibouti, French Somaliland, now thronging with adventurers, refugees, and French colonial troops.

"This small settlement, with less than 12,000 population in normal times, now occupies world attention not only as a French outpost commanding the Red sea next door to Italy's Eritrea, but as the terminus of the only railroad connecting Ethiopia with the ocean," says the National Geographic society.

"Djibouti is a city of strange contrasts. It boasts movie theaters, cafes, and a radio station, though its normal white population is less than 700; and in the desert behind it wander tribes not far removed from savagery. Night, when the blistering sun has disappeared, is Djibouti's busy time. At midday, from eleven to three, white and black alike shrink into whatever shade there is, and activity slows to a minimum.

"The only French port of call on the Suez route to Madagascar, French Indo-China, and other French colonial possessions in the east, Djibouti is of considerable strategic importance. French Somaliland, of which it is the capital, shares command of the entrance to the Red sea with the British protectorate of Aden, 150 miles opposite on the coast of Arabia.

"Djibouti lies on a coast consisting chiefly of sand and volcanic rock, with here and there a patch of low scrub. The Gulf of Tadjoura, on which it stands, bites into the coast to a depth of 36 miles. Cliffs of volcanic stone form the shores of this gulf for many miles. Five miles inland from the tip of the gulf is Lake Assal, Somaliland's 'Little Dead sea,' nearly 500 feet below sea level. Its shores are encrusted with salt deposits, and the gathering of this salt is a major industry.

"France has held part of Somaliland since 1864, when the Port of Obock was bought. The colony achieved real importance, however, only with the completion of the rail road from Djibouti to Ethiopia's capital, Addis Ababa, about 500 miles away.

"The railroad was built at tremendous cost, and before the World war its passenger fare was about 25 cents a mile. The first locomotive was attacked with spears by ignorant natives along the route, in the belief that it was some sort of 'superlion.' Until recently trains were operated only in the daytime.

"Since the World war, rail-borne commerce to and from Ethiopia has brought considerable prosperity to Djibouti. Chief exports in normal times are coffee, hides, skins, ivory, animal wax, and salt.

"Back from the coast, French Somaliland rises in a long incline toward the heights of Ethiopia. Inland the boundary is about 56 miles from the sea. To the north of Djibouti, toward the frontier of Italian Eritrea, is the country of the tall, proud, Danakil people. They look with disfavor upon white men, and a sort of armed truce prevails between them and the French authorities.

"Also living under the French flag are Somalis, Gallas, Arabs, and East Indians, a total population of about 68,000. France interferes as little as possible with their customs and religions, so for the most part they are peaceful.

"Along the coast fishing and pearl-diving are important industries. In the desert the natives subsist chiefly on rice, dates and goats' milk.

"Modern Djibouti has a good harbor, with up-to-date facilities for loading and unloading ships."

Three-Wheeled Auto

Built by a young Minneapolis mechanic during spare time, a three wheeled streamline automobile driven by a standard four-cylinder motor cycle engine has defied deliberate attempts to upset it, says Popular Mechanics. Taking curves at high speed it tipped to a 45-degree angle without turning over.

The car is 46 inches high and accommodates two passengers. It will travel 85 miles an hour and run 40 miles to a gallon of gasoline. The engine is at the rear, leaving space for battery, tank and luggage under the hood. Conventional controls and front-wheel steering are provided. Frame, body and top are all steel. The motor is cooled by air scooped through vents in the top.

IT'S NOT IN MANY CEREALS

● Nothing anyone eats is more important than Vitamin B—the vitamin for keeping fit. Yet it isn't in many cereals, when cereals are supposed to be our best source of this food element.

Many are nervous, poor in appetite, system out of order, because their daily diets lack enough of the precious Vitamin B for keeping fit.

Few things keep them back like a lack of this protective food element.

So give everyone Quaker Oats every morning. Because in addition to its generous supply of Vitamin B for keeping fit, it furnishes food-energy, muscle and body-building ingredients. For about ½c per dish.

Start serving it tomorrow for a 2-weeks test. Quaker Oats has a wholesome, nut-like, luscious appeal to the appetite. Flavory, surpassingly good. All grocers supply it.

IN VITAMIN B FOR KEEPING FIT

1c worth of Quaker Oats equals 3 cakes of Fresh Yeast

Quaker and Mother's Oats are the same

Head COLDS

Put Mentholatum in the nostrils to relieve irritation and promote clear breathing.

MENTHOLATUM

Gives COMFORT Daily

If your preference notes drops, or throat spray, call for the NEW MENTHOLATUM LIQUID in handy bottle with dropper

WNU—12 42—35

HOTEL ROOSEVELT

SAN FRANCISCO'S NEW FIRE PROOF HOTEL. Every room with tub and shower $3.50 to $5.50. Jones at Eddy. Garage under same roof.

10 Brothers in World War; All Are Alive to Tell of It

Having fought throughout the World war and still living to tell of it, ten brothers in Germany have just been decorated with the newly instituted Cross of Honor for active service in the great conflict. They were considered Germany's luckiest soldier family. Only one was slightly wounded in the four years of hostilities.

The brothers' family name is Rack and they live in Kildorf near Bad Homburg. The ten are Jacob, Heinrich, George, Joseph, Valentine, Peter, Gerhard, Wilhelm, Jean and Ferdinand. They never met each other throughout the war, but kept in touch through their sisters at home who wrote letters with family news.

Domesticated Wolves

The Moscow zoo boasts of two wolves which apparently are as tame and trustworthy as dogs. They were captured when they were puppies and ever since have been given kind and patient training. Their utter lack of viciousness and desire to return to their native element seems to indicate the fallacy of the belief that grown wolves become dangerous even though they have been trained from puppyhood.—Pathfinder Magazine.

Stop on White

From now on a white cane is a stop signal in Memphis, Tenn., and motorists seeing one at an intersection must stop until cane and owner get across the street. Only blind persons may carry the white canes. It's a new ordinance.

FREE! New Book Tells How Trappers Get EXTRA MONEY for RAW FURS

New Tips to Trappers book tells how you may share in $4,750.00 in awards including FREE Plymouth automobiles for careful pelt preparation...in Sears 7th National Fur Show. Also how Sears acts as your agent, getting you highest value we believe obtainable for your furs. Your copy is FREE. Mail coupon below.

MAIL COUPON NOW

Mail to point below nearest to you:

SEARS, ROEBUCK and CO.

Chicago—Philadelphia—Memphis
Dallas—Kansas City—Seattle

Please mail me, without cost or obligation, fur shipping tags and latest edition of "Tips to Trappers."

Name.....

Postoffice.....State.....

Rural Route.....Box No.....

Street Address.....94WM

HELP KIDNEYS

WHEN kidneys function badly and you suffer backache, dizziness, burning, scanty or too frequent urination, getting up at night, swollen feet and ankles; feel upset and miserable . . . use Doan's Pills.

Doan's are especially for poorly working kidneys. Millions of boxes are used every year. They are recommended by users the country over. Ask your neighbor!

DOAN'S PILLS

ONLY THE NEW

Coleman GASOLINE PRESSURE RANGE

HAS THE GENUINE BAND-A-BLU BURNER

Cuts Fuel Cost One Fifth • INSTANT HEAT REGULATION • Low Flame Does All Ordinary Cooking

EASY TO HAVE DELICIOUSLY COOKED FOODS

No cooking improvement in gas pressure ranges in years has proved such a sensation as the BAND-A-BLU Burner . . . an exclusive feature of Coleman Gasoline Pressure Ranges. It has delighted housewives with its clean blue, hot, quick flame and dependable cooking performance.

It's so easy to cook on a Coleman! It brings you all the work-saving convenience of city gas . . . yet it makes its own gas from gasoline by carburization. Fuel cost as low as 75¢ per month. Gleaming, modern porcelain models with insulated oven and drawer type broiler. Ask your Coleman Dealer to show them to you. Write us for illustrated literature.

LIGHTS LIKE GAS • COOKS LIKE GAS • MAKES ITS OWN GAS

THE COLEMAN LAMP AND STOVE COMPANY
332 East 3rd St. Dept. WU226 Los Angeles, Calif. (5226)

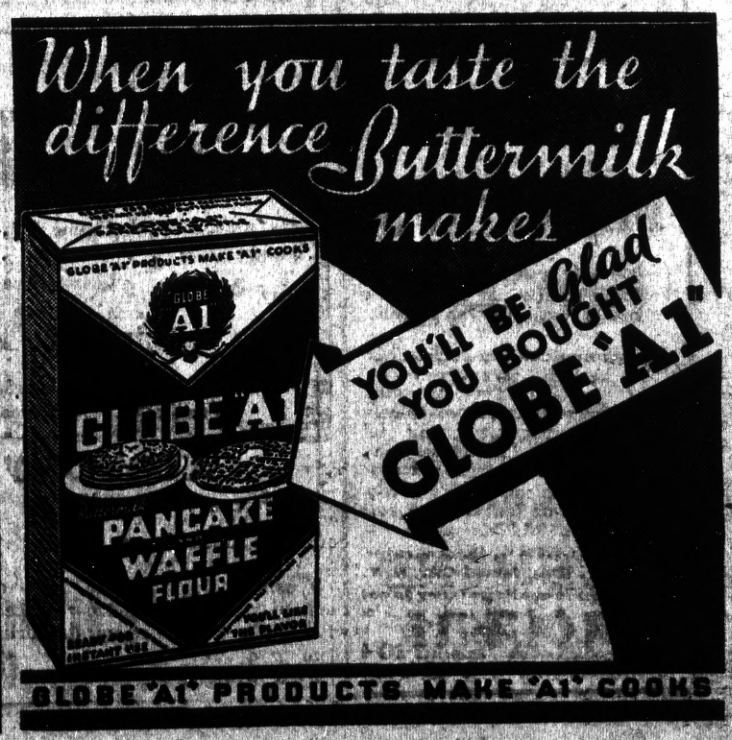

OBSTACLES

Finance, science and research are universal, but the utilization of the results derived from these activities is not universal, and in this disparity lies one of the greatest obstacles to progress.

NO UPSETS

The proper treatment for a bilious child

A cleansing dose today; a smaller quantity tomorrow; less each time, until bowels need no help at all.

ANY mother knows the reason when her child stops playing, eats little, is hard to manage. *Constipation.* But what a pity so few know the sensible way to set things right!

The ordinary laxatives, of even ordinary strength, destroy all hopes of restoring regularity.

A liquid laxative is the answer, mothers. The answer to all your worries over constipation. A liquid can be *measured.* The dose can be exactly suited to any age or need. Just reduce the dose each time, until the bowels are moving of their own accord and need no help.

This treatment will succeed with any child *and with any adult.*

Doctors use a liquid laxative. Hospitals use the liquid form. If it is best for their use, it is best for home use. The liquid laxative they generally use is Dr. Caldwell's Syrup Pepsin. Any druggist has it.

A Three Days' Cough Is Your Danger Signal

No matter how many medicines you have tried for your cough, chest cold or bronchial irritation, you can get relief now with Creomulsion. Serious trouble may be brewing and you cannot afford to take a chance with anything less than Creomulsion, which goes right to the seat of the trouble to aid nature to soothe and heal the inflamed membranes as the germ-laden phlegm is loosened and expelled.

Even if other remedies have failed, don't be discouraged, your druggist is authorized to guarantee Creomulsion and to refund your money if you are not satisfied with results from the very first bottle. Get Creomulsion right now. (Adv.)

Quick, Complete Pleasant ELIMINATION

Let's be frank. There's only one way for your body to rid itself of the waste matters that cause acidity, gas, headaches, bloated feelings and a dozen other discomforts—your intestines must function.

To make them move quickly, pleasantly, completely, without griping. Thousands of physicians recommend Milnesia Wafers. (Dentists recommend Milnesia wafers as an efficient remedy for mouth acidity).

These mint-flavored candy-like wafers are pure milk of magnesia. Each wafer is approximately equal to a full adult dose of liquid milk of magnesia. Chewed thoroughly in accordance with the directions on the bottle or tin, then swallowed, they correct acidity, bad breath, flatulence, at their source and at the same time enable *quick, complete, pleasant elimination.*

Milnesia Wafers come in bottles of 20 and 48 wafers, at 35c and 60c respectively, or in convenient fins containing 12 at 20c. Each wafer is approximately an adult dose of milk of magnesia. All good drug stores carry them. Start using these delicious, effective wafers today.

Professional samples sent free to registered physicians or dentists if request is made on professional letter head.

SELECT PRODUCTS, Incorporated
4402 22nd St., Long Island City, N. Y.

MILNESIA
The Original
WAFERS

Smart Play Frock That's Easy to Sew

Pleated for play, in a very new way, this child's frock gives her plenty of room for rope-skipping. Her mother will find this smart frock so easy to cut and put together, and a very economical pattern, since bloomers are included with the dress. You can make these up in the same material, or just plain white to wear with other frocks, and no child can have too many pairs. The buttoned closing of the frock takes a new slant, and don't worry about those four pleats! They're as easy a decoration as you've ever made. Colorful novelty cotton for that crisp look and a choice of short or long sleeves.

Pattern 2382 is available in sizes 2, 4, 6 and 8. Size 6 takes 2⅛ yards

PATTERN 2382

36 inch fabric and ⅜ yard contrasting. Illustrated step-by-step sewing instructions included.

Send FIFTEEN CENTS (15c) in coins or stamps (coins preferred) for this pattern. Write plainly name, address and style number. BE SURE TO STATE SIZE.

Address orders to the Sewing Circle Pattern Dept., 243 West Seventeenth St., New York City.

Housewife's Idea Box

To Prepare Prunes

Prunes, if properly prepared, are very healthful and delicious and require no added sugar or sweetener. Wash the prunes the night before, using warm water. Then place them in a saucepan and cover them with water. The next morning bring them to a boil. Cool and they are ready to serve.

THE HOUSEWIFE.

© Public Ledger, Inc.—WNU Service.

CROSS-STITCH QUILT BLOCKS

By GRANDMOTHER CLARK

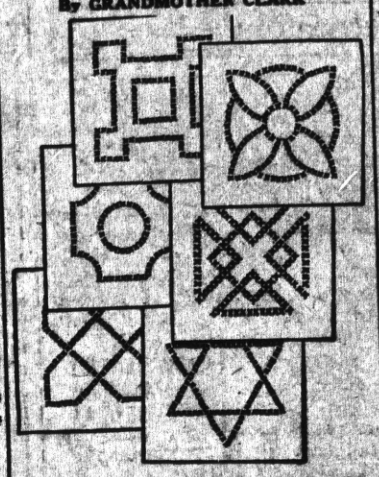

Cross-stitch is about the simplest thing in handwork. Little girls make their stitches in cross-stitch. These six-inch blocks are stamped in cross-stitch designs on white muslin and little girls to grandmothers will enjoy making them into everything from small doilies to pillow tops, scarfs and bedspreads. Easy to carry around, working one at a time and then assembling into article wanted when all the squares are finished.

Outfit No. 46-4 consists of 6 of these six-inch stamped squares and will be mailed to you for 10 cents.

Address Home Craft Co., Dept. A, Nineteenth and St. Louis Ave., St. Louis, Mo.

Inclose stamped, addressed envelope for reply when writing for any information.

Week's Supply of Postum Free

Read the offer made by the Postum Company in another part of this paper. They will send a full week's supply of health giving Postum free to anyone who writes for it.—Adv.

Locust Swarm Huge

One swarm of locusts at Heilbron, South Africa, was six miles long.

OLD KING COLE
IS A MERRY OLD SOUL
NOW THAT HE EATS ROAST BEEF . . .
HE HAS HIS TUMS
IF HEARTBURN COMES . . .
THEY GIVE HIM QUICK RELIEF!

LEARN HOW TO EAT FAVORITE FOODS
Without Heartburn . . . Gas . . . Sour Stomach

MAKE the test that has switched millions to Tums. Munch 3 or 4 of them after eating a meal of your favorite foods or when too much smoking, hasty eating, last night's party or some other cause has brought on acid indigestion, sour stomach, gas, belching or heartburn. See how food "taboos" vanish. You are not taking any harsh alkalies which physicians say may increase the tendency toward acid indigestion. Instead a wonderful antacid that works in an unusual way, by dissolving only enough to correct stomach acid . . . just like candy. Only 10c a roll. At all drug stores.

TUMS FOR THE TUMMY
TUMS ARE ANTACID . . . NOT A LAXATIVE

FREE: A full week's supply of Vitalis, Listerine mouthwash with the purchase of a 10c roll of Tums or a 25c box of NR (The All Vegetable Laxative.)

SPECIAL PRICE ON BIG PROVEN AEROIL WEED BURNER

AEROIL No. 99 FIRE GUN is a powerful safe torch. Over 100 uses. Destroys any kind of weed . . . disinfects poultry and livestock quarters. Price includes big 4-gallon welded tank test and tested . . . pressure gauge . . . 3' air pump . . . 3' all brass and bronze AEROIL hose . . . Produces wind-proof flame . . . 2000° F. . . . 3' dia. . . . 30" ht. long. Money back guarantee. Buy and satisfied manufacturer. Write for folder 765. . . .

AEROIL BURNER CO., Inc.
460 BRYANT STREET
SAN FRANCISCO, CALIF.

$16.00 COMPLETE
10 DAYS FREE TRIAL

Wool Dress Can Be Worn for Almost Any Occasion

Jean Patou has created one of those all-time dresses which can be worn for almost any occasion.

This dress is in brown wool with the back of the bodice and the sleeves of the taffeta in brown, green and red plaid. The accompanying jacket of brown wool has wide revers of brown caracul and turn-back cuffs of the same fur. The costume is completed by the Patou thimble hat in brown felt. The narrow brim turns way up in back and far down in front and a bright red quill is the only trimming.

NOT SO HOT

They've found out why Clever road in Kennedy township near Pittsburgh got so hot people couldn't walk on it. Beneath it is a burning vein of coal. Steam shovels are now at work, and in about a month the Clever road won't be so hot.

WOMEN Make Money! At Home!
Fascinating new business. Opportunities everywhere. All at home. New easy-to-learn method. Booklet explains or open your own shop. Instruct others. Write Today for Full details.
RAGNE E. CLEMMER SCHOOL OF KNITTING
Dept. P. W. S. 6513 Hollywood Blvd., Hollywood, Calif.

The Choice of Millions

KC BAKING POWDER

Double Tested — Double Action

Manufactured by baking powder Specialists who make nothing but baking powder — under supervision of expert chemists.

Same Price Today as 45 Years Ago

25 ounces for 25c

You can also buy

A full 12 ounce can for 20c / 15 ounce can for 25c

Highest Quality — Always Dependable

MILLIONS OF POUNDS HAVE BEEN USED BY OUR GOVERNMENT

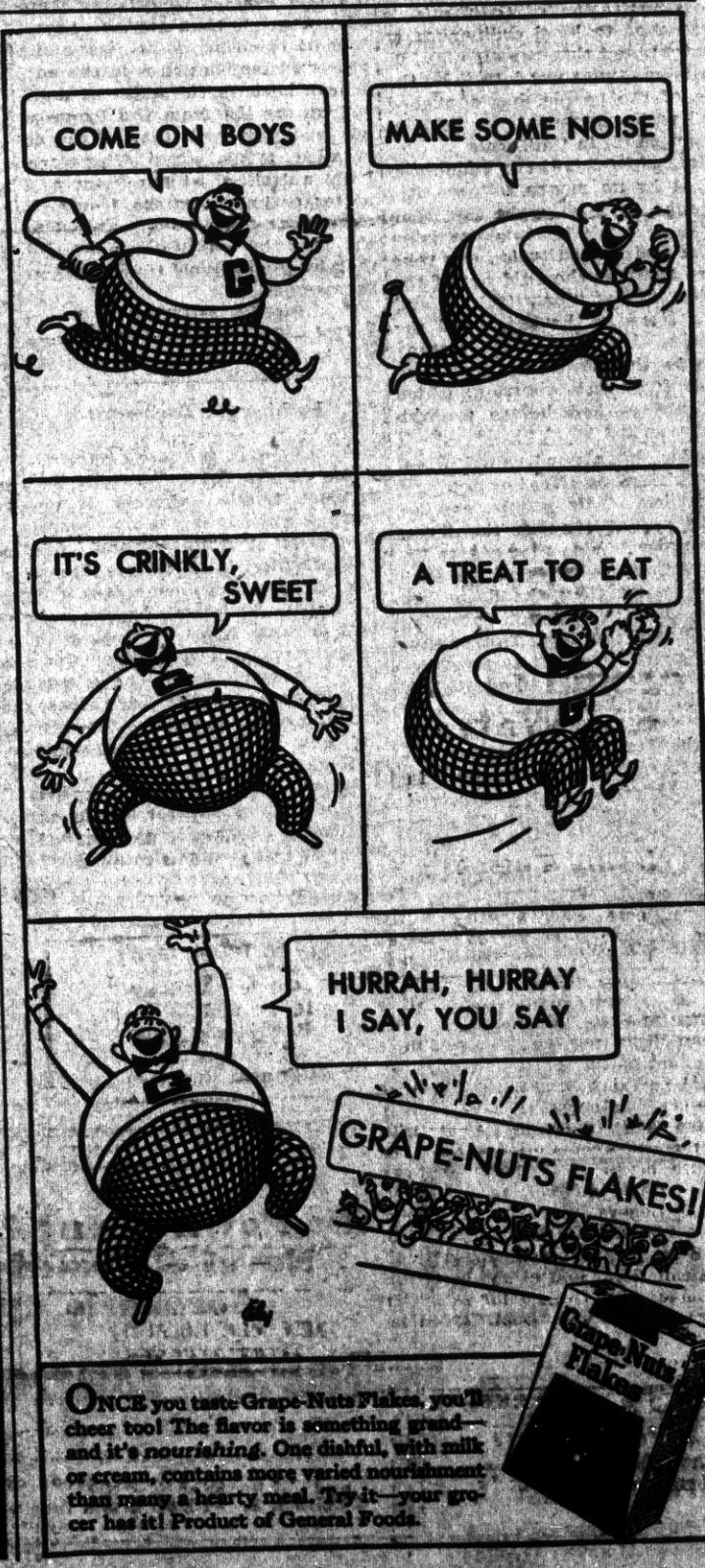

ONCE you taste Grape-Nuts Flakes, you'll cheer too! The flavor is something grand—and it's *nourishing.* One dishful, with milk or cream, contains more varied nourishment than many a hearty meal. Try it—your grocer has it! Product of General Foods.

The Editorial Page of the POINT RICHMOND PROGRESS The Friendly Newspaper that Dares to Tell the Truth
HARRY R. BURT, Editor and Publisher

The POINT RICHMOND PROGRESS is a weekly newspaper published and printed each Friday at 24 West Richmond Ave., Richmond, California. Entered as second-class matter Feb. 15, 1935, at the post office at Richmond, California, under the Act of March 3, 1879. Price 5c per copy; 75c for three months; $1.25 for six months, and $2.00 the year. Our staff comprises: Harry R. Burt, Editor and Publisher; Matthew McCarthy, Business Manager; Katherine McCracken, Social Editor. A Democratic newspaper that is solidly behind President Franklin D. Roosevelt.

(Printed by request)

Self Government on Liquor

By Chester H. Rowell

ATTORNEY GENERAL WEBB is of course correct in declaring invalid all local regulation of the liquor business. He has properly ruled against the Mill Valley ordinance, closing liquor-selling establishments at 11:30, and even against the no-license provision in the South Pasadena charter. The constitution of California is paramount to local ordinances or charters, and that constitution, by provisions twice put into it by the vote of the people, has abolished local self-government, on the liquor question, in California.

But, while this is the undoubted law, it by no means follows that it ought to remain the law. The people who placed this provision in the State Constitution can take it out again as they did out of the United States Constitution, and can restore to the cities and the counties, as they have already done to the States, the self-government, on this question, which they always had before prohibition.

Under this absurd constitutional provision, no city, however wet the wishes of its people, can be, legally any wetter than the dryest community is also repuired to be. In practise the cities which wish to be wetter than the State law do so illegally, by not enforcing or obeying the law. They ought to be given the right to do so legally. And the cities like Mill Valley and South Pasadena, whose people wish to have stricter laws than the State could properly enact or efficiently administer in other communities, are deprived of their historic right to do so.

.. Read the POINT RICHMOND PROGRESS—Just a good newspaper in a good town in a good county—It prints the truth!

Autumn Decorators

The Voice of the People

PROGRESS GROCER ADS

Editor Progress:—If there is any point in modern advertising more advantageous than another, to my way of thinking ,it is when the grocer states his prices in the ads. I have been in the habit of making up my list from the Progress ads but last week there were no detailed prices given. Therefore, I did not shop at the Point as I prefer to know berfore I enter a store what price I am expected to pay for the articles I need and thereby save myself time and embarrasment.

POINT HOUSEWIFE

(Ed.—The subject of grocery ads in the Progress is a subject of great interest to us, and we are glad to notice the interest shown by the voluntary letter submitted above. The letter is bona-fide & we are only wondering how many of our progressive housewives in Point Richmond have had the same experience as the writer of the letter. The surest way to help the Point build up is to patronize those Point stores which support this newspaper whose watchword is "the Progress of Point Richmond" and no one is happier to note the fact that residences here are now at a premium and supporting five independent grocery stores, three of whom have been consistent advertisers in this paper. Buy at home!)

Locking the Barn—After

As we get it, the latest developments in the State Treasury Deparment tangle—wherein it appears the State is short several thousands of dollars, and one state Cashier, is that State Treasurer Charles G. Johnson says it is the custom for him to deposit millions in State funds in banks with no security. Isn't that nice? Custom, it seems, is all the excuse neccessary to justify such loose handling of public funds! Though Gus, now penitent, says he won't do it any more!

Our guess is that the disappearance of Cashier Shearer will be as completely successful as that of our erstwhile Contra Costan, Mrs. Ruth Mc Cord—and for the same reason—What do YOU think?

$10,000 Dairy Fire

Our sympathy is extended to our friends, Mr. and Mrs. George Eckhart, of San Pablo, on the occasion of the destructive fire that razed their dairy Wednesday. It is believed the fire started from spontaneous combustion in a nearby hay-mow, and fire equipment was rushed from Richmond to supplement the San Pablo efforts, to no avail as the water pressure was not equal to the occasion.

Open Day and Night
HARRY & SON
Richmond's Peerless Cafe
Fine Cuisine Variety of Sea Foods
ELEVENTH and MACDONALD

DINE AND DANCE IN CONTRA COSTA COUNTY'S CAFE OF DISTINCTION
BOTTGER'S GARDENS
HARRY BOTTGER
ON SAN PABLO AVENUE NEAR FALL AVENUE

"As Refreshing as the Cool Yosemite Breese"
GOLDEN GLOW BEER
Brewed by Golden West Brewing Company
Distributed by
STEPHEN DETLOW
Phone Richmond 3182 21st and Chanslor Ave.

THE SAME HIGH QUALITY GOODS AND THE SAME QUALITY SERVICE
THE BALTIC
GUS B. GREEN
37 PARK PLACE POINT RICHMOND

DROP IN AT
The Old American Tavern
Where Good Fellows Meet
A FULL LINE OF UNION CIGARETTES
WINE AND BEER
12 Standard, The Point T. J. (Tom) O'Neill

SANTA FE MARKET
ED MEURER, Proprietor
CHOICE MEATS
155 W. Richmond Ave. Phone Rich. 163

BANK CAFE
M. LUCEY
1212 Macdonald Ave.
Best of
BEERS - WINES
Liquors - Sandwiches

L. M. BISH DAIRY
Grade "A" Raw and Pasteurized Milk Cream
Milk as it should be

M. J. WELDING CO.
1222 Macdonald Avenue
Telephone Richmond 3097
Body, Radiator, Fender Work
Welding & Brazing of all Kinds
Prices Right
All Work Guaranteed

EAT
THOSE GOOD
HAMBURGERS
Lager BEER on Draught
At the
COZY COFFEE COUNTER
Garvard & Richmond Ave.
Phone RI. 1134

Richmond 800—Residence, Richmond 294-J
The New Dancing Poems
Novel & Comedy Tap
Acrobatic Rythm Dances
75c
Baker Dance Studio
Each lesson includes instructor in all three styles. The Greatest Triple Special ever offered by any studio! Register at Studio 4 P. M., Wednesday, September 4th.
255 12th St. Also Classes for Days and Ballroom Dancing

Wonders of Science and Invention
OVER 400 PICTURES
Pictures tell the story. The articles are short, concise, and fascinating. Here are a few subjects covered:
Arts and Craft Work—Astronomy—Automobile Repairing—Aviation—Boat Building—Care of Tools—Chemistry—Electricity—Home Made Furniture—Hunting, Fishing—Ideas to Make Money in Spare Time—Jigsaw Work—Metal Working—Model Making—Motion Pictures—Radio—Toys—Wood Turning.
"Written So You Can Understand It"
Told in Simple Language
Would you like to keep posted on all the new developments in this remarkable world of ours? The new Inventions — the latest Scientific Discoveries—the amazing Engineering Feats—the progress made in Aviation — Radio — Electricity — Chemistry — Physics — Photography, etc.? These and many other fascinating subjects are brought to you each month through the pages of POPULAR MECHANICS MAGAZINE.
Something for Everyone!
Special departments are devoted to the home craftsman and practical shopman. The radio enthusiast has a large section filled with news and helpful information on construction and maintenance of both transmitting and receiving sets. For the housewife, there are scores of hints to lighten her daily tasks . . . It's the one magazine everyone in your family will enjoy.
At All Newsstands 25c
or by Subscription $2.50 a Year
Step at your favorite newsstand and look over the current issue. If your newsdealer is sold out, order direct.
POPULAR MECHANICS
200 E. Ontario St. Dept. E. Chicago

Review of the History-Making Events of Last Week

Italy Is Outlawed by League of Nations, Austria and Hungary Objecting—Hauptmann's Death Sentence Upheld by Appeals Court.

By EDWARD W. PICKARD

© Western Newspaper Union.

BECAUSE it was prosecuting an undeclared war on Ethiopia, Italy was condemned as a violator of the covenant of the League of Nations and virtually declared to be an outlaw against which economic and financial sanctions are to be applied. That was the decision of 52 members of the league in a memorable meeting of its assembly in Geneva. Three nations, Italy itself and Austria and Hungary, refused to associate themselves with the assembly's action. The Austrian and Hungarian representatives already had announced that they would not participate in any sanctions against Italy because of their political and economic relations with the Fascist government.

Baron Aloisi

If any of the nations concurring in the league's decision wishes to declare war on Italy, it now has the legal right to do so. The nature of the penalties to be imposed and the manner of procedure was to be determined by a committee including all members of the league council, except Italy, and all Italy's neighbor nations except Austria and Hungary.

The meeting of the assembly first heard an eloquent speceh on Italy's behalf by her chief delegate, Baron Pompei Aloisi. He charged that the league had been unfair, that it had used "two weights and two scales" in its work, that it had acted against Italy where it did not act against Japan in the Manchurian crisis, that it did not even consider Italy's complaints against Ethiopia.

"Why not Japan?" he asked. "Why not Bolivia and Paraguay in the Chaco war? Why Italy?"

Before the decision nation after nation registered its adherence to the league covenant.

"I shall make only a brief declaration," said Pierre Laval of France. "France will face her obligations. I said this before the council. I repeat it before the assembly. The covenant is our international law."

"Action must now be taken," said Anthony Eden of Great Britain. "I declare the readiness of his majesty's government to take full part in such action."

Vladimir Potemkin of Russia announced that his government was determined to fulfill its obligations. Switzerland also emphasized its willingness to participate.

"No other delegation has asked to speak," said President Benes quietly. "I interpret the silence of all as indicating the concurrence of their governments with the opinion of the members of the council. The assembly will place this on record."

Austria and Hungary cannot of themselves supply Mussolini with much in the way of raw materials for war; but there is the chance that he may receive, through those countries, materials from Germany if the neutrality proclaimed by Hitler does not prevent. Already the big packing companies of Brazil have suspended negotiations for the sale of 22,000 tons of meat to Italy, and Greece has stopped the shipment of donkeys to the Italian armies. The economic sanctions also will put an end to much of Italy's export trade, as well as her imports.

AMERICAN FEDERATION OF LABOR opened its annual convention in Atlantic City with many problems up for discussion. In its report the executive council advocated preservation of the national Constitution without amendment for the present, as best for industrial recovery. It said: "That some control must be exerted over the former system of laissez faire cannot be denied.

"The experiment," the report added (NRA), "which has been concluded, has helped to point the way to the goal which we must seek. How is congress to acquire that control over the industry and trade of our country which will make possible the necessary reforms?

"Until exhaustive studies have been made with respect to attaining this great objective, under our present Constitution, we cannot recommend just what steps should be taken in connection with this particular problem."

The report urged vigorous action to drive Reds out of the federation, and recommend the continuation of a strict labor boycott on German goods and services until the Nazis gave "adequate recognition and protection to the rights of minority groups."

The federation's determination to keep out the Communists was emphasized by its action in refusing to seat E. M. Curry, president of the International Foundry Workers' union, because he was a Communist candidate for congress in Michigan three years ago.

MAKING good on his threats and promises, Benito Mussolini sent his armies crashing across the border of Ethiopia, starting a war that gave all Europe the jitters. Under the command of Gen. Emilio De Bono, chief of the Italian colonial armies, the Italian troops laboriously advanced from Eritrea, crossing the Mareb river frontier and capturing Adigrat and other towns that had already been practically ruined by bombardment from planes. The immediate objective was Aduwa, the scene of the terrific Italian defeat 39 years ago. After several days of hard fighting against the defending Ethiopians, who lost probably 2,000 killed, the invaders marched into Aduwa, and considered that the disgrace of 1896 had been avenged. The Italian soldiers of General Maravinga's command entered first, carrying to the principal square and there erecting a big stone monument inscribed "To the fallen heroes of Aduwa."

Gen. De Bono

Italy officially announced that all of Tigre province was in Italian hands, and at the same time her columns were advancing into Ethiopia from the south and east, with the city of Harrar and the country's one railway as their objective.

Recent reports from Addis Ababa said the Italian minister, whose departure had been requested by the emperor, announced that the Italian forces in the north sector had occupied the holy city of Aksum, the ancient capital of the queen of Sheba. There was no resistance, and the Ethiopians saved their sacred relics.

The kings of kings asked that other Italian legation officials depart with the minister. The legation, he declared, had kept its radio communications in use after being requested to desist.

In Rome it was announced that Mussolini would retort by giving passports to the members of the Ethiopian legation and would launch a new drive toward Addis Ababa.

Ethiopian cavalry made a daring raid into Eritrea, killing some Italians and capturing others; but there was a report that a son-in-law of the emperor and another Ethiopian general lost their lives in this operation.

UNANIMOUS decision of the New Jersey court of errors and appeals is that Bruno Richard Hauptmann was given a fair trial on the charge of murdering Col. Charles Lindbergh's baby son; that his conviction was in accordance with the evidence and that his death sentence was legal. Every contention raised by the defense was overruled. In its opinion the court said:

Bruno Hauptmann

"Our conclusion is that the verdict is not only not contrary to the weight of the evidence, but one to which the evidence inescapably led. . . . From three different and, in the main, unrelated sources the proofs point unerringly to guilt—viz:

"(a) Possession and use of the ransome money.

"(b) The handwriting of the ransome notes.

"(c) The wood used in the construction of the ladder."

Hauptmann's attorneys immediately began preparations for an appeal to the Supreme Court of the United States. Their only way is to ask that tribunal for a review of the New Jersey court's action.

To prevent the death sentence being carried out while such a petition was pending in the Supreme court, it would be necessary to have a "stay of execution" issued by the New Jersey courts or by a justice of the United States Supreme court. If a review is denied the case will be closed and Hauptmann probably will die in the electric chair late in November or early in December.

FRANCIS WILSON, famous comic opera star, did not long survive his colleague, De Wolf Hopper. Mr. Wilson succumbed to heart disease at his home in New York at the age of eighty-one. He was considered the dean of the American stage, and was the first president of the Actors' Equity association.

In Chicago two eminent musicians and musical critics died within two days. They were Edward Moore of the Chicago Tribune and Karleton Hackett, president of the Chicago City Opera company.

GREECE changed back from a republic to a monarchy overnight in a bloodless coup d'etat engineered by the royalists in the armed forces. Led by Gen. George Kondylis, the army officers demanded that Premier Tsaldaris immediately proclaim restoration of the monarchy. He refused and resigned, and a new government with Kondylis as premier took hold. This former minister of war then forced out President Zaimis, abolished the republican constitution, decreed the restoration, and was named regent by the national assembly pending the return of King George II, who was called back from exile. Though the change of form of government thus seemed completed, the assembly directed that a plebiscite on the question be held November 3, and in London the Greek king's equerry said George would await the result of this vote.

There is in Madrid a pretender to the Greek throne, Prince Eugene Lascaris, son of the late imperial Prince Manuel of Greece, who was exiled. Eugene declared his followers would "convert Greece into a river of blood" unless he is placed on the throne.

QUITE inadvertently, Secretary of the Navy Swanson revealed the fact that our government is preparing to take part in another naval conference in London within three months. Mr. Swanson, replying to some question at his press conference, said he would send Admiral William H. Standley, chief of operations, to the London meeting as the navy's representative because of his good work at the last conversations on naval limitation. It is supposed the naval powers will try to formulate a limitation program which would take the place of the treaties that are to be terminated January 1, 1937.

DOWN in Lower California aboard the cruiser Houston President Roosevelt called Secretary Ickes and WPA Administrator Harry Hopkins into his cabin and studied the work situation on the basis of reports from Washington. After long consideration he formally approved $26,000,000 in works projects in Pennsylvania.

After some fishing in Arenas bay, Mr. Roosevelt headed straight out into the Pacic ocean for Cocos island off the coast of Costa Rica.

HAMILTON FISH, JR., congressman from New York, is going to be a candidate for the Republican Presidential nomination and will throw his hat into the ring about the middle of December. He will enter the primaries in the western, midwestern and southern states.

Rep. Fish

Mr. Fish has not yet formally announced this intention, but he told an interviewer the other day that if he were elected he would have a nonpartisan cabinet that would include the best brains in the country regardless of political affiliations. He even went so far as to give out a long list of the men and women from which he would choose his cabinet members. For instance, his secretary of state will be either Senator Borah, Senator Hiram Johnson, Bainbridge Colby, John W. Davis or Newton D. Baker. For secretary of commerce he would have either Herbert Hoover or Frank Philips of Oklahoma. Senator Carter Glass heads the list for secretary of the treasury; Edward A. Hayes for secretary of war; R. B. Creager of Texas for postmaster general; Judge Charles Lockwood of Brooklyn for attorney general; Al Smith for secretary of labor; Frank O. Lowden for secretary of agriculture; Theodore Roosevelt, Jr., for secretary of the navy, and Former Vice President Charles Curtis for secretary of the interior.

TWELVE persons met sudden death when an eastbound plane of the United Air Lines crashed about fifteen miles west of Cheyenne, Wyo., in the early morning hours. The plane apparently struck the peak of a small hill and bounced, nose first, against the top of another hill. Fire did not break out, but the impact was fatal to the nine passengers, two pilots and stewardess.

SIMULTANEOUSLY with opening of hostilities in Ethiopia, Mussolini gave the signal for tremendous mass gatherings of all Fascists in Italy. Millions of Black Shirts in all the cities dropped everything and assembled to cheer for the Duce and his African adventure. From the balcony of the Venetian palace in Rome the premier shouted the words that committed his nation to a policy that may mean either victory or ruin. He reiterated his determination to seize territory from Ethiopia but declared he would do everything possible to prevent the campaign from bringing on a European war. But he warned the League of Nations and all nations to keep their hands off, saying:

"To sanctions of an economic character we reply with our discipline, our sobriety, and our spirit of sacrifice. To sanctions of a military character we will reply with measures of military character. To acts of war we will reply with acts of war."

FIRST giving assurance, in his speech at San Diego, that the United States would not be drawn into any foreign war, President Roosevelt issued two important proclamations. One proclaimed the embargo on all shipments of war material to the belligerent nations. The other warned Americans that travel on Italian or Ethiopian vessels would be at their own risk. Since Ethiopia has no shipping, the proclamation was directed solely against Italy. In yet another statement the President reversed our national policy by declaring that Americans who engage in "transactions of any character" with either of the warring nations "will do so at their own risk." In the past the United States has argued for the right of neutral citizens and commerce to "freedom of the seas."

The task of preventing shipment of American arms and munitions to Italy and Ethiopia was undertaken by the coast guard and customs service.

QUITE without ceremony, Chief Justice Charles Evans Hughes and the eight associate justices of the Supreme Court of the United States took possession of their new ten million dollar home which on the outside it resembles a Corinthian temple. Everything in the handsome building was new except the nine chairs the eminent jurists occupy, and these would have been replaced if the architects and decorators had had their way.

Chief Justice Hughes

There was a big crowd present to see the justices open the first term of court in the palatial structure, but only a few spectators could get inside. The first business was the admission of more than 150 lawyers to practice before the court. Then the calendar was read. On this calendar are six cases which hold the fate of the New Deal. The most important of these is one which will determine the validity of the agricultural adjustment act.

ANNAPOLIS was full of navy men, ranging from admirals down to ordinary seamen, on October 10, for that was the nineteenth anniversary of the founding of the United States Naval academy and it was celebrated in fine style. Heading a group of distinguished guests not identified with the service was Prof. Wilder D. Bancroft, whose grandfather, George Bancroft, famous historian, founded the academy when he was secretary of the navy under President Polk.

Oldest Scholastic Athletics

The annual Thanksgiving football game between Boston Latin school and English high school is the oldest scholastic athletic rivalry on this hemisphere.

PROGRESS SPORTS

News of the Sport World, Mostly Local, in "The Friendly Newspaper That Dares To Tell The Truth"

REDSKIN BITES DUST

Here is the climax of U. C. L. A.'s winning drive against the Stanford champions last Saturday. Ted Key is carrying the ball over the line to tie the score. A moment later he kicked goal to give the Bruins a 7 to 6 victory.

UPSETS LIVEN FOOTBALL RACE

Cardinals Beaten, California Bears Have Close Call With Oregon

Every section of the Pacific Coast football map finds cause for optimism and enthusiasm this week as a result of last Saturday's series of surprises.

A champion was downed, strong teams were hard pressed by supposedly weak elevens. It was one of those rare afternoons when even the losers looked good. It proved that there has been a definite shift in grid strength this season, and equalization of power that undoubtedly will prove healthful for the game.

Bruins Arrive

In Los Angeles, gloom over the disappointing outlook for the House of Troy has been dispelled by the great arrival of Bill Spaulding's Bruins of U. C. L. A. Coming down from the Westwood Hills unheralded and unsung, picked by most experts to finish in the so-called "second division," the Bruins upped and whacked last year's champions, the Cardinals of Stanford. True, the score was only 7 to 6, and the Cards can cite plenty of figures to show that they outplayed the Bruins. But the final score is the important figure, and that belongs to the lads from Westwood.

The fans who would like to see how U. C. L. A. did it, or why Stanford didn't, will have to wait another week to get a glimpse of the Bruins or Cards in action. Both have free Saturdays this week. Stanford will prepare for a very important and very tough engagement with Mr. James Phelan's Huskies in Seattle on October 26th. The Bruins have a date on that same day with the Oregon Webfeet, who served notice last Saturday that they are not to be dismissed lightly. Prink Callison's young men embarrassed the California Bears no little last weekend, and it took a blocked kick in the final quarter to give the Bears a 6 to 0 victory.

Bear vs. Bronco

This Saturday California, determined to avenge its 20 to 0 defeat of last year, meets the Santa Clara Bronco. Oregon tackles Idaho. The Vandals played their part in the upsets of last week by losing to Whitman by a 7 to 0 score.

The Associated Oil Company football scout is looking forward to plenty of thrills Saturday when the State of Washington puts on its annual Civil War. The Huskies of Washington U. will be slight favorites to defeat Orin Hollingberry's Cougars of Washington State at Pullman, but who cares about favorites this season?

Oregon State takes the long hop to Los Angeles this week to meet U. S. C. The Trojans put up a rather ineffective argument against Illinois last week, when Bob Zuppke's gang carried a 19 to 0 victory back home with them.

The schedule of major games this week-end, with last year's scores in parenthesis, follows:

Washington vs. W. S. C. at Pullman (0-0).

Idaho vs. Oregon at Eugene (6-13).

Santa Clara vs. California at Berkeley (20-0).

O. S. C. vs. U. S. C. at Los Angeles (6-6).

(Sunday) U. S. F. vs. Gonzaga at Spokane (28-0).

William Penn Offended Father

William Penn, Quaker founder of Pennsylvania, caused his father much grief by his "waywardness" when he took up the new and radical religion of the Quakers.

Served Shortest Time

President William Henry Harrison, who died of pneumonia just one month after he was inaugurated, served the shortest time.

NATIONAL HOTEL
Smart and Homelike
J. V. McAfee, Prop.
443 Standard Ave.
Pt. Richmond, California
Phone Richmond 3484

TOPNOTCHERS *by KET*

BRIGHT SAYINGS

Ha'ye, folks! Well it seems as if I can't pick the winner every time, at that. So sorry that I did not stick along with Cal last week. I nearly lost my SHIRT—I would have if I had of had it with me. I was ahead then, but at the present time I am right back where I startedfrom. FROM NOW ON I am sticking to Cal—(Ed. Hope Cal doesn't hear about that)—so, go to it, boys, I need a new shirt!!!

Just read about a sap that paid out $75 in good hard AMERICAN SIMOLEONS to a Taxi Driver. It seems that this fellow wanted to elope with the APPLE OF HER FATHER'S EYE and the only way he could get away with it was to get a taxi and drive to Reno. Well that is an awefull lot of money, EVEN WITH THE DOLLAR AT FIFTY NINE CENTS. As yet, I don't know who got gypped, the TAXI DRIVER OR THE GROOM?

What is wrong, I have not heard our Point boys came out in the double-header they played last week? Remember this, you boys have the best team in the League and all that is neccessary is a bit of the Old Jinnegar and you will GO PLACES. Let's chalk up a win on the NEXT one.

The big game of hide and seek that ITALY and ETHOPIA are playing at, from latest reports, is proceeding very rapidly. Italy is still IT, but they don't SEEM TO KNOW IT. Won't someone kindly tell them? One day the Duck's men kill a few thousand, and the next day they just waste ammunition. I wish that some one would get caught. I WOULD FEEL A LOT SAFER.

Getting a lot for my money, I went to the TOWNSEND show on last Friday night at the High School. It was reaaly a fine show and well worth the two-bits that was asked. In fact, it was almost TOO MUCH show for the money. A nice crowd out and they all enjoyed it. Come on, Townsenders, LET'S HAVE ANOTHER SHOW. au revoir but NOT SO LONG.

Jim Arnold Assists in Search

A long-distance telephone call to the local police station from our good friend, James P. Arnold, requesting that the special grappling hooks which have been so successfully used by the local police should be sent to Salt Lake for the purpose of rescuing the body of G. A. Lenz, one of the three pilots lost in the recent crash of the Standard Oil air liner.

The bodies of George Anderson and Robert Allen have already been recovered.

Two O'clock Closing Hour

The Richmond Liquor Dealers Association made formal request by petition to the city council on Monday night for rescinding of the local ordinance which prohibits the sale of liquors after one o'clock a.m., asserting that nearby cities are profitting from Richmond's disadvantage. It is presumed the request is but a formality to the repeal of the ordinance as Attorney General Webb has recently ruled against similar ordinances in Mill Valley and South Pasadena. (Cf. Editorial Page).

The matter was referred to City Attorney Carlson to report next week.

Work Starts on New Ford Model

According to C. A. Bullwinkle, manager of the Ford Motor Company plant here, the fall and winter work schedule has been inaugurated here, and aproximately 1,200 men will be employed thruout the winter. The new model was displayed Tuesday at the Fairmount Hotel, San Francisco.

SIDNEY H. GNAGA
REAL ESTATE & INSURANCE
(Mrs. E. F. Gnaga, Mgr.)
—NOTARY PUBLIC—
Rentals
210 W. Rich. Ave. Ph.R-1000

DUCK HUNTERS—ATTENTION!

Buy a Stamp before you shoot!!

Under the new law passed by Congress on March 16, 1934, to aid the program for Restoration of Migratory Water through the purchase of suitable breeding, feeding, and resting places, every person over 16 years of age who hunts migratory waterfowl is required to have on his person a validated Hunting Stamp. These stamps cost $1.00 each and may be purchased at the Point branch postoffice.

"TUFFY" PIERPONT TONIGHT @ RICHMOND ATHLETIC CLUB

"Tuffy" Pierpont, leading contender for the national fly-weight title will display his wares at the Richmond Athletic Club tonight. Pierpont is meeting three tough opponents in Midget Barry, Jackie Donohue and Johnny Riviera.

John Trull, sponsor of the R. A. C. has been improving the programs, bit by bit, and this promises to be the best show at the club so far.

To round out the club program Nick Williams will tangle with Jack Howard, local junior lightweight while Johnny Hughes, local light heavy-weight, will mix with Walter Sommers of Oakland.

Sammy O'Dell Mason and Danny Mack, two well known light heavy-weights, will put on the final event.

The wrestling bout brings together two popular light heavys when Bulldog Brown meets Dick Jochums.

The show starts at 8:30 p.m., doors open at 7:30.

Come early, as "Tuffy" Pierpont will be the first on the bill.

Columbus Day Celebrations

Most sucecssful was Crockett's annual Columbus Day Celebration when over 5,000 attended the ceremonies spctacular. This event as an annual affair has become very popular in the county as has the simflar festivity at Pittsburg on Columbus Day.

GRAND BAILE AT THE RICHMOND ATHLETIC CLUB—SAT.

The Richmond Athletic Club is to inaugurate dancing tomorrow night, offering Earl Earrans and very popular band from Berkeley. You are invited to attend, amigos, and ladies are free.

ALLYN'S
Men's Shop
130 Washington Ave.
POINT RICHMOND

GRAND GARAGE
John Zacharias & Ed Wendl
130 Standard Ave.
COMPLETE AUTO REPAIR
Body and Fender Work
Battery and
Tire Service
100% Standard
GAS and OILS
Phone Richmond 1356

THE FEATHERHEADS

By Osborne
© Western Newspaper Union.

A Bum Rap

AMAZE A MINUTE

SCIENTIFACTS — BY ARNOLD

WNU Service

SUCH IS LIFE

By Charles Sughroe

Events in the Lives of Little Men

Along the Concrete

OFF THE TABLE

"You don't seem to take as much exercise as you used to."

"No, exercise gives me a big appetite and I can't afford it."

Not Her Trade

"This young lady is not a minor, is she?" asked the marriage license clerk of the youthful bride-to-be.

"Why no, she's been working at the millinery trade," replied the surprised young man. — Capper's Weekly.

GOOD START

"You started life as a poor man?"

"Yes. And there was some advantage in the fact. I didn't have to take time away from my regular business to figure on my taxes."

THAT'S ENOUGH

"Why do you suppose Percy has such a vacant expression?"

"Well, Percy thinks of himself a great deal, you know."

GAMBLERS DEFY DIST. ATTY.

Dog Track Opens Despite D. A. Warning to "Blackjack" Jerome

ALAMEDA, CONTRA COSTA CO. CITIZENS PROTEST

Demand Authorities Take Action To Close Track Immediately

(Continued from Front Page)

to defy the law. How long they will be allowed to operate is up to the law enforcement officers of the county.

District Attorney Francis Healey was elected, as much as anything, for his stand that he would never permit the dog track to operate as long as he was in office. The voters were sick of the corruption under the old G-H-J arrangement,and retired Jim Hoey to private life. That was supposed to remove the Jerome influence but now we see the track running full blast and people are wondering what the new District Attorney will do.

There are a great many people in Contra Costa County who are beginning to wonder if it will be the same old story over again. And will Jerome be able to buy his way, as he claims he always has? We will see.

MARDI GRAS BALL

A Mardi Gras Ball for the cast of the "Stars of Tomorrow," a production being presented here soon by the Richmond Rebekahs No. 206, is planned for tonight by the film producers at which time some important parts in the picture are to be given out by Director Ralph Cassero. Music is to be furnished by a fine five-piece orchestra and dancing will provide the young people with an evenings entertainment before starting to shoot thefirs scenes of the action of the story scheduled for Saturday. Although some scenes have already been taken at the schools, the actual filming of the scenario will begin with the members of the cast that are to be chosen according to the votes received in the Popularity Contest on Saturday.

Cooperation of the Physical Education Department of the Richmond schools, under the personal supervision of Miss Webster, has been secured and a number of folk dances are to be staged in colorful pageantry for the camera next week.

BOY SCOUT CAMPORAL MARKS HIGH SPOT IN JUVENILE LIFE HERE

(Continued from Front Page)

Highlights of the conclave were the addresses of "Scotty" Allen, internationally famous Alaskan dog trainer, who had five of his prize malfamutes with him, and held the kids spell-bound with his talk. So, too, was the patriotic address of Exalted Ruler of Elks Clifford Anglim—which was the principal address. Mayor Scott, American Legion Commander Kinstrey, Chamber of Commerce Chairman Gifford Douglas, Councilmen Tiller, Bell, and Ripley; City Employees Faris, DeLaney, George Miller; Scout Executives George Bolsteadt, Frank Gaines, of Berkeley, Oscar Alveson, Donald Seaman, all spoke. Harry Ogle, of Chico, was the general chairman of the camporal; and to Scout Commissioner Doctor and Councilman Amos B. Hinkley goes the greatest credit for his work in directing arrangements for the successful affair.

TOWNSEND CLUB SHOW IS A BIG SUCCESS

(Continued from Front Page)

which could very nicely have graced the boards of Keith's or the Orpheum or Majestic playhouses.

Space forbids the mention of every one of the superb acts that comprised the show butour theatrical critic was especially pleased at the perfomance of Little Miss Beverley Robbins, seven-year-old yodler, who practically stopped the show. Dickinson Brothers in their now famous "horse" dance, "The Parade of the Kiddies," a spectacular dance number, and other dancing acts of the Baker Dance Studio were very good. Our good friend, J. L. Parker, rendered a hard-shelled-Baptist preacher sermon, punctuated by frequent "Glory, Hallelujahs" from Joe Baker and Joe Watson, over in the "amen" corner. Also, Gilbert Snyder, premier banje player, with his usual vociferous applause.

The film and stage shows are to be presented here on Novmber 8th and 9th with a huge cast of local players. This is the first Musical Picture ever staged in the city of Richmond.

Subscribe for the PROGRESS
Subscribe for the PROGRESS

Ludewigs Are Hosts to Friends in Männerchor at their Lodge On Beautiful Russian River.

Host this week to a party from the Richmond Männerchor was was Councilman Otto R. Ludewig, retired businessman and former mayor of this city. Situated on a most picturesque beud of beautiful Russian River, their commodious lodge, near Rio Dell, is often the scene of happy hous parties through the generosity of th Ludewigs who are famed hosts. Saturday, indeed, was no exception, and which included Mr. and Mrs. Martin and Mrs. Joseph Hirth, Mr. and Mrs. John Behr, Mr. and Mrs. Bruno Lanzinger, and son, Bobby, Messrs. Reinhold Schnabel, August Pergonde, A. Frankel, H. R. Burt, and Eberhard Forwick. The last named was a committee on arangements which were perfct, except for the fact after the group had practically decided to call the outing off on account of he rain last Friday,all of a sudden determined to go on up, anyway. Mr. and Mrs. Ludewig, not knowing the change of plan, had been busy all day Saturday, locking up the lodge for the winter, and retured home late in the evening, passing the picnic party on th road unbeknownst. So the party atived to find everything locked up. Entrance was effected, however, and the group took possession of the beautiful summer home which, as noted above, is equipped to perfection with all apointpments for social comfort in picturesque surroundings—bathing, boating, billiards, pinochle and other sports, including singing and merriment which is the special forte of the Männerchor group. Strangely enough, considering the past successful business career of Mr. Ludewig, the only thing missing at the lodge was a butcher knife!

O. R. LUDEWIG

Subscribe for the PROGRESS
Subscribe for the PROGRESS

McRACKEN'S
STORE FOR MEN
1011 Macdonald Ave

FRANK & "JIGGS"
BASE HIT
'Baseball Headquarters'
BEER — WINES
GRACE BROS. BEER
Fresh Shrimp and Prawns
Try Dad's Famous Chili
512 Macdonald Ave.

Joe Baker, Jr., — Miss Sally Salo Are Wed in San Francisco

Called up our good friends, Mr. and Mrs. Jos. L. Baker the other night to ask them if there was any news. Imagine our surprise and joy to learn that their son, Joe Jr. had slipped over to San Francisco quietly with his fiancee, Miss Sally Salo, and they were married in a quiet ceremony last Wednesday night. Our congratulations to the happy couple and may they, in the immortal words of Joseph Jefferson as he played in "Rip Van Winkle"—may they "live long and prosper." They will reside in Martinez where the younger Mr. Baker is employed by the Shell Chemical Company.

Subscribe for the PROGRESS
Subscribe for the PROGRESS

COMPARE its small cost with all the things it does for you—the friends it reaches, the committee and church work it helps you do, the errands it runs, and you'll wonder how you ever did without your
TELEPHONE

THE PACIFIC TELEPHONE AND TELEGRAPH COMPANY

H. E. JAKOBSSON & LAWRENCE JENSEN
Bring your car in here. No matter how bad she looks we'll make it look like new. Auto Bodies, Fenders Tops.
Let us estimate for you. 1015 Chanslor Ph. Rich. 2928

KELLER'S Boat House
BOATS FOR RENT - By Hour or Day
WAYS NOW READY TO HANDLE ANY SIZE
BOAT UP TO 70 FEET IN LENGTH
OVERHAULING PAINTING ANCHORAGE
Prices Reasonable D. Keller, Prop.
STAND NOW OPEN—Sandwiches, SODAS BEER
Candy and Tobacco For Rent—Dressing Rooms For Bathers
20 WESTERN DRIVE Through Tunnel, Turn Right
POINT RICHMOND, CALIFORNIA

PROGRESS Advertisements
GET RESULTS

Liberty Market
110 Washington Avenue
POINT RICHMOND
Phone Richmond 1346 Free Delivery
See Our Circular For
SPECIAL PRICES
We Are Open Sundays and Holidays